CHOIR AND CHORUS CONDUCTING

F. W. WODELL

Brigham Young University

Harold B. Lee Library

Gift of

FLORENCE E. AND
EARLE G. VOUGHT

Vought

~~J. B. Richards.~~

MT
85
.W63x
1909

Third Edition

CHOIR

AND

CHORUS CONDUCTING

A TREATISE

On the Organization, Management, Training, and Conducting of Choirs and Choral Societies

BY

F. W. WODELL

PHILADELPHIA
THEODORE PRESSER
1909

Copyright, 1901, by Theodore Presser.

HAROLD B. LEE LIBRARY
BRIGHAM YOUNG UNIVERSITY
PROVO, UTAH

F. B. Ricksecker.

To

E. L. W.

Preface.

This book is, in some measure, the outcome of the author's desire to be of service to such as need assistance in the work of organizing and conducting Choir or Choral Society.

It is hoped that it will bring aid, suggestion and stimulus to workers in this field. Its production has afforded pleasurable employment for the "spare hours" of a professional life for a considerable period. May its perusal be to many a source of profit.

THE AUTHOR.

Boston, Jan. 1901.

Choir and Chorus Conducting.

Part I.

ORGANIZATION.

Chapter I.

Introduction.—In organizing a church choir account should be taken of the special purpose for which it is designed: whether it is to lead the people in song, or to sing as proxy for the people, or both. The style of music to be sung and the size of the auditorium are also items for consideration.

A quartet is seldom effective in the promotion of good congregational singing. A quartet which sings modern tunes with their rich harmonization, and is given to over-much "expressiveness" in the way of shading and variations of tempo, discourages the average worshipper and prevents his joining in the hymn singing. Where a quartet is to be used to lead the congregation in the hymns, it should be made up of powerful voices, and frequently sing the melody in unison, keeping a steady pace.

Church music, available for quartet of male or female voices is comparatively limited in quantity.

As compared with the quartet of mixed voices, both the male and female quartets lack variety of tone-color and are consequently deficient in expressiveness. Both male and female quartets are capable of rich effects.

The popular ear appreciates the virility of the voices and the richness of the close harmony in the singing of the male quartet, and such a choir is therefore much in demand for special kinds of work, particularly the singing of the more simple settings of familiar and "gospel" hymns.

The female quartet lacks the virility and breadth of tone of the male quartet. It can be used, however, to good advantage to give variety to a service. It is very seldom used alone as a choir. Some beautiful sacred music has been written by good composers for its use.

The Male Quartet Choir.—In organizing a male quartet choir, great care must be taken to secure a proper balance of the voices. The first or highest tenor, should be the lightest voice, (have less volume than the others), and should play about "high" E, F, and G with ease and freedom. The second or lowest base should have the greatest volume, and should descend with ease and full voice to the low F. A mistake is often made in placing a heavy, semi-baritone voice as the second tenor of a male quartet. In such case the balance of parts is lost; the inner part is made too prominent. A better plan is to have a first tenor sing second tenor. It is unwise to use a heavy baritone as the first bass of a male quartet. The first and second basses then sound too much alike, their parts become "muddy," and they over-balance the tenors. The greatest error is to put a second tenor into the position of first tenor. The quartet will then always sound top-heavy, there will ever be danger of flatting, and blending and delicate shading will be well-nigh impossible of attainment.

First tenor and second bass voices are, in this country, comparatively rare. Sometimes a young tenor who has thought his compass of effective tones restricted to "high G," has a light, thin upper voice which he is afraid to use. Judicious training of that light upper voice on *downward* scales and arpeggios, gradually increasing the force of the notes, will sometimes develop in such an one a good first tenor voice.

The Female Quartet.—The voices for a female quartet choir must balance as do those of the male quartet. The first soprano should have a light, lyric voice, singing easily around upper E, F and G. With this voice should be associated a light, high mezzo-soprano, or better, a first soprano singing as second soprano. The first alto should be a mezzo-contralto, or a mezzo-soprano who has a good low A. The second alto must needs be the "bass" of the quartet and should possess a round full tone to low F. This voice seldom sings higher than third space C, treble clef. The ordinary choir soprano should not be used as a first soprano in female quartet work. The voice is too full in character, and the part runs too much above the limits within which it is most at ease. Occasionally what has seemed to be an unpromising, weak soprano voice, of not more than an octave in compass, from middle G (treble clef) to high G, has under training, turned out to be a genuine lyric, or first soprano.

The Female Trio.—The best combination for the trios for female voices sometimes met with in music for the church is usually that of a light, high soprano for the upper part, with a high mezzo-soprano for the second part, and a broad, low mezzo-soprano or chorus alto for the lowest part. As a rule the high mezzo-soprano is given the upper part, but the effect is never of the best. The characteristics of each composition must govern the choice of voices. The point here made is that frequently the true effect of the music is not brought out because a voice of too heavy a character is assigned to the upper part.

The voices of a male and of a female quartet should taper in volume as shown in the accompanying diagram :

The Male or Female Chorus.—This may best be considered as an aggregation of quartets. The full bodied voices must be kept off the upper parts, or a "top-heavy" effect, with flatting, is almost inevitable.

The Mixed Quartet Choir.—The mixed quartet—Soprano, Contralto, Tenor and Bass—is a form of choir popular in the United States. It is seldom well chosen either as to balance or blending of voices.

As a rule, in selecting singers for a quartet choir, one voice (usually the soprano or the tenor) is settled upon, for various reasons, musical and otherwise, as one that must be had, and the remaining three voices are taken without much thought as to whether they will blend and balance with the one first chosen. A major part of the available appropriation is used in paying the special voice, and necessarily the committee is hampered in the work of choosing the remaining members of the quartet.

As a result so-called quartets are often made up in a peculiar manner. As for instance : A light, high soprano, a

full-voiced contralto, a robust tenor, a baritone. This combination is too light at top and bottom.

Another ill-balanced choir often met with, is this: A full, dramatic soprano, a mezzo-contralto, a light tenor, a full, low bass.

Perhaps the least satisfactory combination is one not infrequently found in the wealthier churches, in which the desire for voices possessing extremely high and low tones is gratified at considerable expense. Here is found: A light, high soprano, a contralto, a lyric tenor, a low bass. A duet between the soprano and bass of this combination is about as satisfactory as would be one by the piccolo and bass tuba of the orchestra.

Voices of great power, and voices of extremely high, or low range, as the case may be, are comparatively scarce. The very full, low bass, in America, is more scarce than the light, high soprano. Good tenors of any class are not at all plentiful. There is also a lack of genuine, low contraltos. Most quartet contraltos, are mezzo-sopranos whose low tones are heavy and full. Too often these low tones are artificial (forced) and to the cultivated ear, accustomed to the genuine contralto voice, decidedly unpleasant.

Under these circumstances, it is less difficult and expensive to form a quartet choir on the basis of a baritone voice for the bass part. This would naturally mean the association with such a bass of a mezzo-contralto, a lyric tenor, and a high soprano. Much of the modern music for quartet choirs is written for all the voices at high pitches, presumably for the sake of brilliancy, and such a quartet as has just been mentioned is needed to do it justice.

Following is a suggestion for two quartets, drawn up with reference to balance of voices:

No 1.—A light, high soprano, a mezzo-contralto, a lyric tenor, a baritone.

No. 2.—A full, mezzo, or dramatic soprano, a contralto, a robust tenor, a full, low bass.

An item of equal importance with balance of tone in making up a quartet choir, is that of the blending quality of the voices. There can be no true quartet singing without this. Oft-times a singer is acceptable as a soloist, but unsatisfactory in quartet, because the quality of the voice makes it "stick out" from the other voices. Frequently this is, to a large extent, a matter of voice production. A forced tone may be "on the pitch," but it will not blend. Perfection of intonation is an absolute pre-requisite to the blending of voices. No matter how well a singer may perform in other respects, if he has a tendency to sing off the pitch on a given note or vowel, that singer is not properly available for fine quartet work.

In the grand orchestra the instruments are divided into families; that is, groups having the same general tone color; as, for instance, the trio of trombones, or the quartet of strings; each instrument having a certain individuality as it sounds its note of the chord, yet each member of the trombone or string family having a voice which bears a strong color-resemblance to the voices of the other members of the family. When the members of one of these families sing together the blend is very close, and the effect full and rich. So with human voices. When four moderately good voices are found in one family, so that a mixed quartet may be formed therefrom, there is usually a strong family likeness among the voices, a resemblance in tonal hue, which gives a close, rich blend.

It is not necessary, however, in order to satisfactory blending in a quartet choir, that all the voices shall be of the same general tone-color. The composer for the orchestra, and the organist, study the combining of instruments and stops of different colors so as to secure special richness, or brilliancy. So a bright, vibrant tenor voice is sometimes needed in a

quartet where the baritone is of a rather sombre quality. The one voice complements the other, is modified by it. In the same way a rather acid soprano may be sweetened somewhat and blend surprisingly well with a contralto of a soft, sombre, enveloping quality of tone.

It is evident that in choosing voices for their blending qualities there is an opportunity for the exercise of a fine sense of tone-color. Those who have charge of the organization and drilling of choirs would do well to study the characteristic timbres of the human voice from its lowest to its highest registers; and also the qualities of organ stops and orchestral instruments, singly and in combination.

Chapter II.

The Quintet Choir.—Occasionally it is useful to have the services of both a bass and a baritone, in connection with a quartet choir. There is one leading director in the Eastern States who is fond of this combination, and makes special arrangements of five-part music for its use.

The Double Mixed Quartet (Octet).—A choir of eight voices made up of Mixed Quartets, Nos. 1 and 2 above mentioned, is one of the most effective combinations possible for a church service in which solo singing, strong hymn leading and a variety of concerted work is desired. From this combination a director may organize: Two mixed quartets, a female quartet, a male quartet. If well chosen as to blending, the full combination will have sufficient sonority to give a satisfactory interpretation of many of the larger anthem forms. Eight good, well blended and thoroughly trained voices, in such a combination, will give much more breadth of tone, and musical satisfaction generally, than will double the number of ordinary chorus singers. It is not necessary that these singers shall be especially fine soloists in order to obtain the best effects in concerted singing. The double quartet need not, therefore, represent exactly double the expense of the exceptionally fine solo quartet. One of the quartets may consist of less experienced singers, yet the combined effect under a competent trainer be very good. The greatest care, however, must be exercised in regard to the items of balance and blend of voices, as above set forth, or best results cannot be expected.

Chapter III.

The Choir of Boys and Men.—This form of choir, in which the treble and sometimes the alto part is sustained by boys whose voices have not changed, while men sing the tenor and bass parts, is in favor in the Episcopal Church. It is generally or rather popularly known as the Boy Choir. As a rule this type of choir is not a success, musically, because the boys' voices are not properly or sufficiently trained. Extremists assert that only by such a choir can the Musical Service be rightly given. Others find the boys' voices inadequate to a proper interpretation of parts of the Service. Laying aside this debated question, and assuming that a Boy Choir is wanted, it may be said, and with emphasis, that only one who thoroughly understands the training of the female voice should be entrusted with the formation and drill of such a choir. Given such an instructor, he will, of course, find his material wherever he can ; in the Sunday School, the public school, the private family.

It is of little use, in America, to endeavor to organize a Boy Choir upon a purely volunteer basis. The best plan is to pay each boy a stated sum per rehearsal and service, and by a system of bonuses and fines reward or punish him in connection with such matters as attendance, punctuality, good order, and so on. The best voices, as a rule, come from the homes of the moderately well-to-do. These children are out of doors a good deal, relatively strong, and have some refinement, which tells favorably upon the voice quality. The average American boy is an energetic mortal, and unless he is checked at home, his enthusiasm upon the street and playground operates to injure the quality of his voice.

In many cities and towns of this country sight singing is taught in the public schools. A fair degree of ability in note

reading is often gained. Where the teacher of the room or in charge of the music lesson happens to have been well-taught vocally, to possess a musical voice, and good taste, the scholars at least do not injure their voices in the sight-singing work. Too often the teaching of music is entrusted to one who lacks the qualifications enumerated. City Boy Choir masters have learned to know and dread the public school tone exhibited by boys whose sight singing work in the public schools is done under a grade teacher who has but little musical knowledge, and no ear for good tone quality.

In some choirs of boys and men the alto part is sung by men who use a kind of falsetto tone quality. It is difficult to find a boy-alto voice which has sufficient power to be effective, and at the same time is of pleasing quality. If, however, one is likely to worry over difficulties in the organization and management of a Boy Choir he had best not take up the work. In the nature of the case, the choir master can look for but three or four years of good service from boys upon whom he has spent much careful effort. At the change of voice, the choir boy is lost to the choir. He may re-appear as a tenor, baritone or bass—he may not even have a voice good enough for choir work.

Only what is known as the Head-voice, which, to the boy, sounds like a girl's voice, should be used by the treble boys. There is no danger, whatever, in having both small boys and girls sing high tones, provided this Head-voice be used. Much power, however, cannot be looked for. There is intensity—carrying power, but not volume. The organizer of the Boy Choir must, therefore, provide many more boys than men. Only actual test of the voices available will determine the proportionate numbers. If he listens to the choir singing an anthem, stationing himself at a little distance from them, he will get at the matter of balance. Obviously the leader of a Boy Choir must be constantly on the lookout for new material. If he is wise he will establish some sort of a waiting list, or probationer's class.

Chapter IV.

The Chorus of Mixed Voices.—A choir numbering more than eight voices—the Double Quartet—may be called a Chorus Choir.

There is an extensive list of the best class of compositions for use in the church-service which cannot be adequately rendered except by a well-trained chorus. The style of composition is such that several voices on each part are needed to give it with proper breadth and dignity. This music is sometimes attempted by the mixed quartet, but the performance savors somewhat of burlesque.

Many wealthy churches in America now pay each singer of a chorus of from twenty to forty voices, and engage, in addition, a good solo quartet. Such a combination, carefully organized, and under competent leadership, is equal to the finest compositions to be found in the literature of church music, and gives great satisfaction. As a rule, a second mixed quartet, a male quartet, and a female quartet can be organized from such a force, on the lines heretofore indicated. The church and the director possessing such resources are to be congratulated.

In organizing a church choir, whether paid or voluntary, the items of balance and blend must receive due attention. If the chorus is to number sixteen or less, it may sometimes best be made up on the quartet basis, that is, twelve voices means three singers on each part. Care should be taken to secure at least one quartet of full, low voices, as was indicated in treating of the Double Quartet.

In a chorus choir of say twenty-five singers, the bass should number seven, the soprano eight, and tenor and alto five

each. Here it must again be pointed out that, owing to great differences in voices as to sonority, nothing short of actual test in the singing of an anthem will enable the Director to know whether he has secured a good balance of tone. It will usually be found, however, that the bass and soprano must average a larger number of voices than the other divisions if these parts of the compositions sung are to have due effect. Few organizers realize the importance of securing a solid bass. When this division is sufficiently powerful, and sings with firmness, the music has a solidity highly gratifying to the cultivated ear. There is also much less danger of flatting. Too often chorus choir singing has the effect of a vocal trio, (soprano, alto and tenor,) with the pedal organ filling in the bass which the voices fail to supply.

Herewith is given :—

A Table

Showing Compass of *Chorus* Voices ; Also Range of Best Notes.
Actual pitch is indicated.

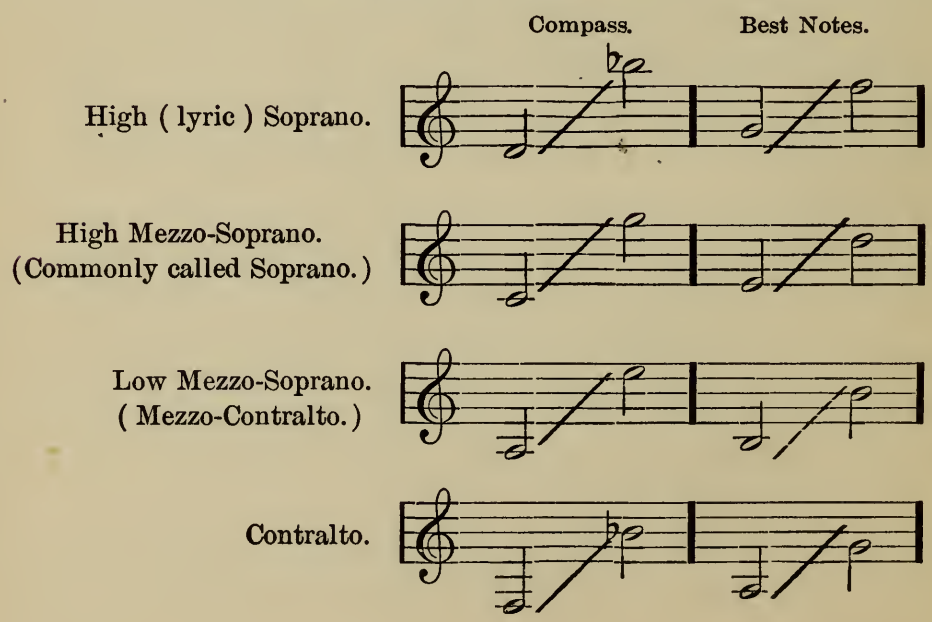

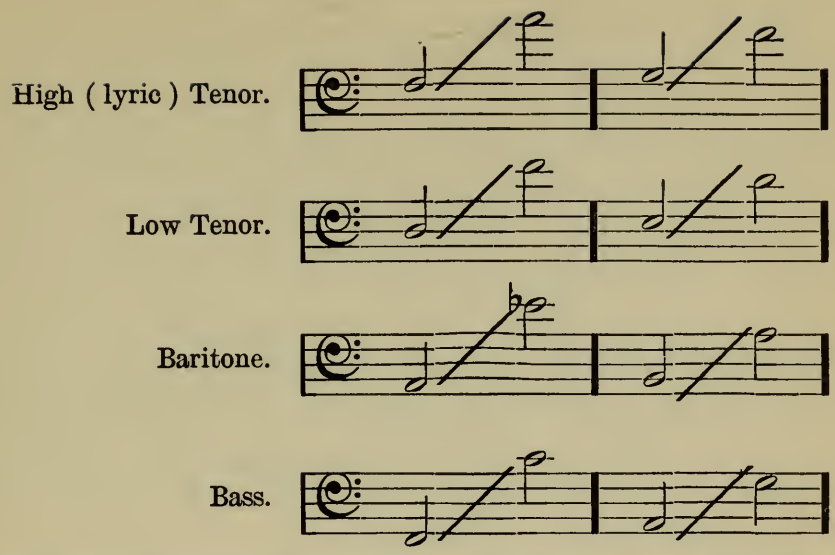

NOTE.—There may be, in any chorus, exceptional voices in each class, of a range exceeding the limits here indicated. Cultivation and practice will bring to many voices increase of range and of sonority. Young voices develop in surprising ways, and it is therefore advisable for the choir director to make frequent examinations of voices and re-classifications of his forces. Let it be distinctly understood that this table applies only to average chorus voices, and not to solo voices. Best notes are those tones in a voice which can be sung with power, and for a considerable time without fatigue. On these notes intonation is most certain, and clearness and smoothness in delivery is most easily attained.

The classification of voices is a matter of knowledge and skill upon the part of the examiner. The division to which a voice belongs is not to be decided upon the item of compass alone ; but the chief point is to discover the natural timbre and level of the voice. Sometimes lyric or high sopranos are exceeded in upward range by mezzo-sopranos, but their natural tone quality or timbre, light and flute-like, bird-like, together with their facility in runs and scales, and power to sing for a considerable time above third space C freely and easily, shows their class ; Lamperti, the elder, says :

"A soprano may be recognized by the facility with which the upper G is emitted ; no difficulty will be experienced in enunciating words on the highest notes, nor in holding a long breath upon them. This is the crucial test, because there are

sometimes contraltos that can sing up to the high C, but they cannot pronounce words on the upper notes without effort and great detriment to the voice." The above test of ease in pronunciation and ability to hold a tone for a long time, at a high pitch, should also be applied to male voices. A baritone may be able to sing high A at a climax, but this does not prove him a tenor. Many tenors, through lack of proper cultivation, are unable to sing rightly from D upward, and so can scarcely reach the high G except with great effort. Such may well be classed with low tenors or baritones, notwithstanding that their lower notes may be comparatively weak. In America mezzo-sopranos and baritones predominate; there are more high sopranos than tenors or low basses.

The actual classifying of voices is best done in private, each voice being examined separately. The tricks that voices play with their owners, under the nervous strain of an examination, are manifold and odd, and the examiner must be on the alert to guard against being misled as to the real nature of the voices he listens to. A pleasant, friendly, cheerful manner, on the part of the examiner, is most helpful in this connection. If the candidate can be made to feel and act naturally—to permit the real voice to show itself under the influence of a friendly chat, and a pleasant smile, the result will be satisfactory.

Where for reasons it is necessary to classify voices from the mass, in the rehearsal room, there is perhaps less nervousness on the part of the candidates, but the task of the examiner is made somewhat more difficult. He may walk about among his singers while the test exercises are being sung, noting the characteristics of the voices as he passes, and later assigning parts. Or, he may call up a number of male or female singers, indiscriminately, listen to their singing, and assign parts at once. A finer subdivision can be made later by taking members from each division in fours, and putting them through the tests.

Voice-Classification Tests.

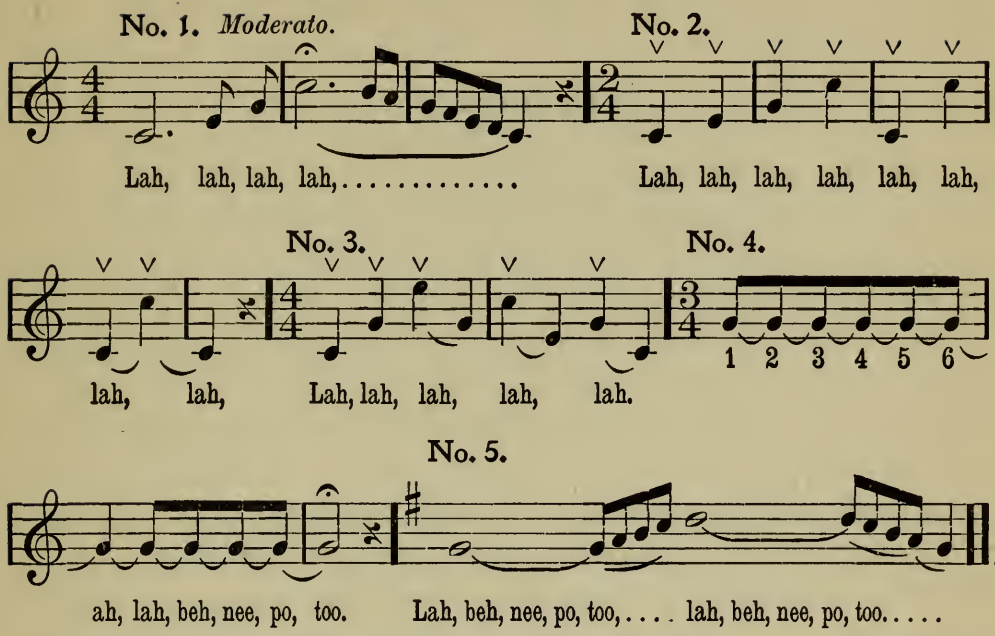

NOTE.—These test exercises should be used from the lowest pitch given for each class of voice, and worked chromatically upward to the limit of the voice as it appears. The syllable "lah" should be made without movement of the jaw; the face should wear a pleasant expression and the upper part of the body should be bent slightly forward. The arpeggio and skip are of far more value than the scale in bringing out the true character of the voice. The syllable "lah," done as directed, has also a special value in this connection. Exercises Nos. 4 and 5 furnish material for the use of tests recommended by Lamperti. Necessarily the pronunciation of the syllables, to have any value as a test for the purpose in hand, must be attempted with rapidity, distinctness and smoothness in view. The pause will prove the ability of the singer to prolong a high note.

Chapter V.

Having completed the classification of voices the Choir Director may find that the parts do not balance. This defect must be remedied if the best grade of work is to be done. It is not well to have too many light, high sopranos. The lower, fuller, richer voices of the sopranos and mezzo-sopranos have a special value in giving body and color to the tone of the Choir. As a rule, in America, the greatest lack in chorus choirs is that of a sufficient body of tone in the tenor. A skilful director will, in favorable passages, reinforce his tenor parts by using the lowest voices among the contraltos in combination with the tenors. He will also constantly listen to his baritones with the hope that one or more of them, under cultivation, may give signs of added freedom and true tenor quality on the upper notes, and become available for the tenor division.

Frequently, in volunteer choirs, there is difficulty in securing a sufficient number of altos, ladies having the idea that the alto part is of secondary importance, or that it is especially difficult, often preferring to strain to sing the upper notes of the soprano part, rather than to join the alto division. The Director may effectively combat these notions by pointing out that the alto part is of equal importance with the soprano; that the harmony is incomplete without it. He may also refer to the advice of great composers to students of music to learn to sing and play the second part for the sake of musicianship; of cultivating the harmonic sense. Schumann has said:

"Lose no opportunity of playing music, duos, trios, etc., with others.

"If all were determined to play the first violin, we should never have a complete orchestra.

"Sing in choruses industriously, *especially the middle voices.* This will make you a good reader, and intelligent as a musician."

As a means of discovering material for the alto division the Chorus Director may require all the sopranos to sing the alto, while the soprano part is played firmly upon an instrument. While this is being done he should listen for those singers among the sopranos who easily, and with some force of tone reach the A,

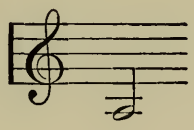

and who, while perhaps making errors in reading the alto part, show a disposition to make a "second" which harmonizes with the instrument. Such voices can usually be transferred to the alto division with good results.

A careful study of the table of "Best Notes" of chorus voices will bring many suggestions as to the proper make-up of an effective choral body. As has already been hinted, a judicious mixture of the various classes of voices is desirable, as in this way fulness of tone, and richness of color is obtained. A multiplication of the number of baritones, for instance, may give bass enough to balance the other divisions of the chorus, but the bass will lack the depth and richness it would possess were some of the baritones withdrawn, and a few low basses added in their stead. It is the difference between the eight-foot and the sixteen-foot tone of the pipe organ.

The remarks made heretofore, with reference to blending, apply in the organization of a chorus choir. It should be remembered, however, that where most of the voices of a division of a chorus are of a good blending quality, little roughnesses in a few individual voices will be absorbed or lost in the mass of tone.

Some organizers think it desirable, even necessary, to have what is called a leading voice for each division of a chorus. If a voice leads in such a way as to be heard above all the other voices of its division, then the balance and the blend of the choir is destroyed. The highest type of choral singing is not possible for the choir, so long as the leading voice is retained.

A certain conductor, about to perform the "Messiah" in an American city, feared for the promptitude and firmness of his tenor division of thirty singers. At the last moment, therefore, he engaged the services of a local quartet tenor, who was a ready reader, to lead the tenors. This gentleman was powerful of physique and lung, and loved to sing. He was a German, a butcher, and his command of English not of the best. The audience was therefore more amused than edified to hear one stentorian tenor voice declaiming, high and clear above chorus and orchestra,

"All-l vee ligh scheep! All-l vee ligh scheep!"

It is certainly a matter of comfort to conductor and chorus to know that there are, in each division, singers who can be depended upon to sing the right notes, at the right time, and in the right way. What is desirable is not a leading voice, in the common acceptation of the term, on each part, but that all the singers of each division shall follow the conductor's lead, promptly and accurately, singing as one great soprano, alto, tenor, or bass voice, as the case may be. No listener of cultivated taste, and no choral Director worthy of the name, desires to hear one singer strike in always just before and louder than everybody else, in the attempt to lead.

Chapter VI.

Circumstances must govern the choice of plan for securing material for the chorus choir.

Where an appropriation is made from which each singer is to be paid, the problem is comparatively simple. Advertising, and personal inquiry among teachers of singing and singers, will usually develop a sufficient number of satisfactory voices. Most American students of singing are willing to sing in a chorus choir for pay. The power of the dollar to change opinions as to the propriety of singing in chorus is magical.

While on this topic two statements may be made:

First.—The teacher of singing who condemns, without reserve, chorus singing for vocal students, thereby confesses ignorance of chorus work, and also a lack of confidence in his own teaching.

Second.—Well taught vocal students who have passed the primary stages of instruction, when singing in chorus under a Director of fine taste who understands the voice, can come to no harm, vocally, and will benefit musically by the experience.

In cases where the Director is expected to organize his chorus upon a voluntary basis, several plans are open to him.

When the interest of the pastor and leading members of the congregation can be enlisted, it is sometimes possible to form a voluntary chorus from among the younger members of the representative families of the church. As a rule, however, such a membership is difficult to manage in the matter of regularity of attendance and punctuality. The claims of society interfere with those of the choir.

Young people who are members of the congregation may naturally be expected to have a stronger interest than outsiders

in sustaining the musical service of the church, and it is therefore wise to recruit the chorus, so far as possible, from the young people connected with the church.

The principal feeders for the voluntary chorus choir are the Singing Class, and the Sunday School. It is sometimes a good plan for the Director to establish a class in sight-singing for the congregation, without fee, if thereby he can train and secure material for his chorus choir. In most congregations may be found a number of young men and women who would take advantage of an opportunity to learn to read notes in an evening class. A general class for the congregation, old and young, has in certain cases, been carried on, one evening each week, for two terms of ten weeks each, during the winter. A simple text book has been used, with a black-board, and the interest of the class well sustained, so that an exhibition of sight-reading of music equivalent in difficulty to the ordinary modern hymn tune, has been given at the close of the term. The result of such a work has been to prepare a number of young men and women for singing in the chorus choir of the church. Another result has been the revival of interest among the older people in the congregational hymn singing.

The Director of a voluntary chorus choir will do well to take charge of the music in the Sunday School, and make himself pleasantly acquainted with the young men and women he finds there. He will thus come to know of available choir material of which he would not be likely to learn in any other way.

Another plan for securing good material for a chorus choir is to advertise and to promise that a portion of the time at each rehearsal shall be given to systematic class instruction in voice culture and the art of singing. This promise must, of course, be faithfully kept. There are those who maintain that nothing of value in the way of cultivation of the voice can be done in class. It is true that for the highest results, individual

instruction in the use of the voice is necessary. A voice trainer who has thought out the principles upon which he works can, however, prepare exercises in the two or three fundamentals of voice culture, (such as control of the breath, relaxation and freedom of the throat, tongue and face; and vibration, or resonance) which, practiced carefully under his supervision, will improve the tone production of at least a majority of his class.

The promise of such instruction, and of the rehearsal and performance of a good class of music, will usually do much to attract desirable singers.

Chapter VII.

Whether the chorus choir be paid or voluntary, it should have but one head—the Director.

Experience teaches that in choir management the authority should rest upon the shoulders that bear the responsibility. The Choir Director should take for his motto :—"No responsibility without corresponding authority." A chorus choir with a constitution and by-laws, a set of officers and of committees on membership, music, etc., etc., elected by the choir, is practically a "society for the prevention of the peace and efficiency of Choir Directors." Such officers and committees as are necessary should be appointed by the Director, and he should also make the required rules.

That he should exercise intelligence and caution, and study his people, and the special circumstances under which he labors, goes almost without saying. A volunteer chorus choir is practically a little kingdom, ruled by an autocrat who yet must obtain and retain the consent of his subjects to his government. The head of such an organization holds an extremely

difficult position. He can best retain it by doing everything possible to secure the respect and good will of his choir members, while maintaining to the utmost the dignity of his office. The glove must cover the fingers of steel. On all matters of choir management, as upon questions of musical interpretation, his word must be law. If he can make his membership realize that his one concern is for the music; that all he does is without personal prejudice, with no thought of merely having his own way, but with an eye single to the best possible musical results, he will have but little trouble in keeping up his organization, and maintaining his rightful position as head thereof. He is sure to meet with a few "irreconcilables" whose motto is "rule or ruin." No mercy should be shown to such. They should be dropped without hesitation, and before they have had time to demoralize the membership. Such are found at times amongst the best singers, who cannot well be done without. It is far better to suffer their absence than their mischievous, disquieting, disintegrating presence. Besides, every director of experience knows that the singer has not yet been born whose presence is vital to the existence of a chorus choir. An exhibition of dignified, courteous independence on the part of a choir director has been known to reform even a supposed "irreconcilable."

Volunteer chorus choir singers are not always humble, "preferring one another." They sometimes prefer to sit "in the highest seats" where others have been sitting. The choir seat question has occasioned much jealousy, and some trouble for choir directors. A good plan is to change the seating of the choir at stated intervals, say every two months. A successful choir director has made it a rule to advise every member of his volunteer chorus that possession for a length of time gave no title to a particular seat; that no member of the choir "owned" any seat, but each was seated at the request of the director.

CHAPTER VIII.

What shall be the tests or conditions for entrance into the chorus choir? In this matter the Director will necessarily be governed somewhat by circumstances.

He must take into account the grade of service expected of him. If no sight-reading test is adopted, with a view to barring out no singer whose voice is acceptable, good work may be done on occasion by dint of an enormous expenditure of time and labor. As a chain is no stronger than its weakest link, so the non-readers of a chorus choir are the measure of the strength, (or rather, weakness) in performance, of the organization. No matter how much labor may be expended upon the service music for Sunday, there can be no certainty that one or more of the non-readers will not make a false entry, or sing wrong notes, and make discord where there should be harmony. It is frequently the case that singers with good voices and genuine talent are poor readers of notation. Their very gifts have operated to cause them to neglect the study of sight-reading. Many salaried quartet singers are such poor readers that they are constantly in fear of a sudden, though necessary change in the service numbers, and always beg for "next Sunday's music" a week ahead. This is not as it should be. Thoroughly competent choir directors who have a voice in the engagement of soloists are more and more giving the preference to ready music-readers. Who can blame them?

Where a choir director, in order to secure a sufficient supply of acceptable voices, makes no test of sight-reading, he

can only hope to do good work, in comfort, by converting his choir into a singing class and giving systematic instruction in note-reading.

As will be inferred from what has been said in regard to balance and blend of tone, an examination of the voice as to quality, power and compass should be insisted upon as a condition of admission. Otherwise a choir is likely to be burdened with "dead-wood," meaning thereby ineffective and objectionable vocal material. It seems to be ordered by the fates that the worst singers shall be the most faithful members of volunteer chorus choirs. Sometimes the personal relationships of certain ineffective choir members make it very difficult for the Director to dispense with their services. Yet he can never expect to do good work while carrying a load of "dead-wood." The nominal strength of the choir may be sixty voices, and, looking upon the aggregation of singers, the congregation will expect a volume of tone proportionate to the forces engaged. They will be disappointed; and congregations are not more backward in criticising the work of the choir and choir director than they are in making remarks upon the minister's sermons.

There is also a danger that the really effective singers in the chorus will tire of the many repetitions at rehearsals made necessary by the inefficiency of the dead-wood, and withdraw. On the whole, it is better not to admit dead-wood, or, in case much of it is found in a choir when first taken charge of, to eliminate it at once and risk resulting criticism and antagonism. Of course, where there is a chance that present dead-wood may, by instruction in sight-singing and the principles of voice-use, be converted into live, useful, vocal timber, the Director will wait and work.

Those who, not having voices, persist in trying to sing; those whose voices have been worn out in the service; those who have radically defective voices, are so much dead wood. It is a sad fact that those chorus singers who have "lost the voice

they had" are the very last persons in the world to recognize their condition. No mere hint will bring them to a realizing sense of it. With such the Director must have a "heart to heart" talk, and in preparing himself for it he will need to cultivate patience, perseverance and a good temper.

Chapter IX.

An intelligent, popular young lady or gentleman may be appointed as Choir Secretary. The Secretary's duties may be to keep, in duplicate, a register of membership, properly classified, and of attendance at rehearsals and services. One copy will be in the Director's possession, for his use. The Secretary may be of considerable help to the Director, if he be a man of good judgment and sympathetic nature, in welcoming members and inquiring after delinquents. It is best, however, for the Director to keep in personal touch with each member of the choir; and, without showing the least partiality, or losing dignity, demonstrate that he knows and is interested in every singer under his care. To be able to call each member of a large chorus choir by name is a gift worthy of cultivation. The power to remember names, as well as faces, has made many friends for politicians. And, in a good sense, the Director of a voluntary chorus choir must be a politician.

Another helpful officer is a Librarian, who, with his assistant, shall keep the music in good order, and distribute and collect the same at rehearsals. The Director should never perform this duty. It is not proper to his office. It would be wise for him to pay for this work rather than to do it himself.

Experience teaches that these two officers, under the Director, are all that are really needed in the carrying on of the work of a large chorus choir. A multiplicity of officers and

committees in choir work breeds trouble. "If you want a thing well done—do it yourself," is a saying which, applied to the conduct of the affairs of a chorus choir, has in it more truth than poetry.

Chapter X.

The Choir of Children's Voices (Boys and Girls).—A well trained choir of children's voices may be so used as to add greatly to the interest and profit of a church service.

There is an ethereal purity, a passionless sweetness, in the tone of a well-trained children's choir which is powerful to stir the hearts of the people.

Children's voices are comparatively weak. A children's choir, therefore, should be organized with a view to securing delicacy of tonal effect, rather than breadth and force. The author does not share the opinion, held by some voice-trainers, that the child voice ought not to be used on high tones. The average boy or girl between eight and fourteen years of age, if properly taught to sing *softly* and *sweetly*, with chest up and smiling face, will develop unconsciously the pure Head-voice and be able to reach

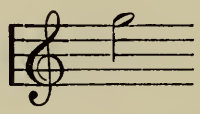

with ease and beauty of tone. If children are allowed to use nothing but this so-called head-voice down to the lowest notes of their compass, there can be no forcing of the voice.

The so-called Chest-tone given out on

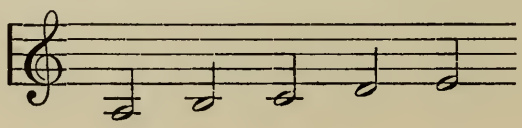

by some child singers is not the true chest-tone, but a throaty, forced production which is not tone but noise, and is destructive to throat and voice. Such power as is desired from a children's choir should be managed chiefly by the addition of older boys and girls, as their voices are naturally somewhat more full, or sonorous, than those of children of few years. Children should not be required to sing long at a time in the upper third of their vocal scale. The greater part of music for children's choirs should be placed in the octave

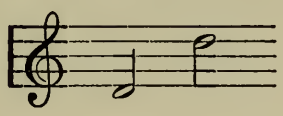

with occasional notes within a third or fourth higher or lower. Obviously light, graceful, lyric compositions, of a proper compass as indicated, with short phrases, and cheerful, simple sentiment, are best suited to the use of a children's choir. Simple songs of praise, unison carols, or songs in two parts treated as *first* and *second treble* parts, are indicated. If it is desired to use children's voices in the performance of the larger and more trying forms of sacred composition, then a very careful selection of the stronger and more intelligent children should be made. These should receive thorough drill so that they may come, unconsciously, to manage breath properly, and the Director should be most watchful to see that their voices are not over-worked at rehearsals or services.

Chapter XI.

The Choral Society.—The history of choral societies in America is a long record of disappointed hopes and ambitions. But few choral societies have any great length of life. The most permanent of these organizations are to be found among the German-American communities. These music lovers combine the social with the musical purpose; build music club-houses, and expect to pay for music just as they expect to pay for provisions. It is to them one of the necessities of life. American singers often look upon choral singing as something which ought not to cost them any money, or as a proper source of revenue. "How much is there in it for me?" is the question frequently asked by an American singer who has been invited to join a choral society—meaning not how much of pleasure, of instruction, of mental improvement and refinement, but how much of money—dollars and cents.

The choral society organizer who meets with such a response to his invitation is advised to drop the questioner at once. He may attend a few rehearsals, as a result of coaxing, but he cannot be depended upon; he is sure to be absent when most needed. He is also advised to beware of the enthusiast who gushes about "our society" and the wonderful things which it is to accomplish through *somebody's* efforts. If a dozen or twenty quietly earnest music lovers agree to meet statedly for the practice of choral singing, possibly at first at a private house, there is ground for hope of a permanent organization, and one which will grow in numbers and efficiency. A little effort will develop such a company in almost any American town of four thousand population.

Much of what has been said regarding the organization of

the voluntary chorus choir of mixed voices, applies to the organization of the choral society. The shorter the constitution and by-laws, the fewer the officers and committees, the less machinery, the better.

A President, Vice-President, Secretary-Treasurer, and Librarian, a Committee on Membership and a Committee on Music, Concerts and Soloists (including the Conductor) is sufficient machinery for the carrying on of the business of a large choral society.

It is presumed that the society will elect its officers and committees, annually, at the last meeting of each season. The choice of a Conductor is best left to a committee made up of the officers and one representative from each of the four divisions of the chorus.

The Secretary-Treasurer should present a full report to the society at the annual meeting.

The officers, with the Committee on Music, Concerts and Soloists, may form a Board of Managers, or Finance Committee, for the financing of the affairs of the society.

A good plan for organization is to provide for three classes of members:

1st—Life Members.

These to pay a fixed sum, and to receive a certain number of seats for each concert and privileges in the way of attendance at all rehearsals.

2d—Associate Members.

These to pay an annual fee, and to receive therefor a certain number of seats for each concert, and the privilege of attending special (final or solo) rehearsals.

3d—Active (singing) Members.

These to pay an annual fee (usually higher for gentlemen than for ladies) and to receive therefor the benefit of the

instruction at the rehearsals, and pleasure from the concerts. In some cases active members receive complimentary tickets for final (solo) rehearsals. In other cases, active members receive one complimentary ticket for concerts. These are points as to which each society must decide for itself according to circumstances.

Where active members pay an annual fee, the society usually supplies copies of the works studied. This plan is strongly recommended, for where members purchase copies it is often found that some fail to bring music to rehearsals, and considerable inconvenience results. A choral society, moreover, should have its own library, as, while the membership will change, the society may persist, and works will be performed several times within a series of years.

Each society must fix its own tests for admission to singing membership, as circumstances alter cases. The advice of the Conductor, however, should be asked and given great weight in this regard.

So, too, with reference to the work of the committee on the choice of music, concerts and soloists. If a wise choice in the matter of a Conductor has been made, that official is best able to judge what music the society may hope successfully to prepare and perform, how many concerts should be given in one season, and what soloists are needed. The committee should, therefore, give due weight to the Conductor's opinion on these matters. Indeed, if it were not that some of the best Conductors are as children with reference to finance, it might be said that in regard to the questions just referred to there need be no committee, the decision resting with the Conductor. Sad, aye most sad, yet amusing are some of the tales that are told of the struggles between Conductors and Finance Committees of choral societies. The fault is by no means always on the side of the Conductor. A small-minded, commercial, inartistic committee-man finds it difficult to sympathize with

the desire of an enthusiastic, artistic conductor, on fire with love for his art, who wants the very best singers that can be had for the solo parts, and *all* the instruments called for in the orchestral score.

A Conductor who desires to organize a choral society must bear in mind: First—that he needs to make many friends; then to do all in his power to keep them; Second—that he must expect active opposition from other professionals, passive resistance from lazy singers, and discouragement from a considerable class of people who never can see how anything worth while in choral music can be done in their community. They are sometimes "dog-in-the-manger" people; usually pessimists. This last mentioned class (the pessimists) are perhaps the most dangerous of all. They should be carefully kept out of the ranks of the society, for their conversation and manner are most demoralizing. One such member can do more to kill a society than half a dozen enthusiasts can do to keep it alive. The Conductor, as organizer, should bear in mind that the indolent may be stirred up and possibly converted into willing and effective workers. If the Conductor is made of the right sort of material the pessimists will not discourage *him*, while the jealous opposition of other professionals will but stir him to greater efforts.

When the co-operation of leaders in prominent social and musical circles can be secured, the task of organizing a choral society is comparatively easy. It is not wise, however, to rely upon what are known as society people for choral material or permanent support. The great majority of choralists come from the ranks of those who are moderately well-off, and whose social engagements occupy but a small part of their time and attention. Society is fond of fads and will drop a conductor, or an enterprise as quickly as fashions in dress are discarded.

The singing-class can frequently be developed into a choral

society. This can be established by means of circular and newspaper advertising, and personal canvassing.

A successful choral society may sometimes be organized in a minor city by interesting a well-known citizen, and issuing a call in his name, and that of the Conductor, through the newspapers, for singers to rehearse and perform a standard oratorio. The work chosen should be one generally known, at least by repute, and one which good singers are likely to wish to rehearse for the sake of becoming acquainted with the music.

Part II.

THE CHOIR DIRECTOR.

Chapter I.

One who manages, drills and conducts the performance of a church choir, is, in America, usually called a Choir Director. As a rule, the musical head of a choral society, the one who prepares for and conducts the performances thereof, is properly called the Conductor, the direction of the affairs of such a society usually devolving upon the officers and committees elected for that work.

The Choir Director is, of course a gentleman. Whether he be a "professor of religion" or not, he will respect the religious opinions of others, and by his demeanor, prove his good breeding and fitness to act as a leader in the service of song. A wise clergyman appreciates a Choir Director who shows an interest in the public service in all its parts. A wise Choir Director will endeavor to cultivate friendly relations with his clergy.

Chapter II.

The true teacher loves his subject and has a consuming desire that others shall love it. To such a one, the coming into the eye of the pupil of the gleam of awakened interest is at once reward and incentive to renewed effort. The skilful drill master knows his subject, and how to present it in such fashion as to arouse and sustain interest on the part of his choir. He so arranges the work of the rehearsal as that the singers derive pleasure from it, even though they may be attacking difficulties.

In real teaching, one object is to lead those taught to find out for themselves. Telling is not all of teaching. The fundamental facts should be presented ; the thing before the sign, the easy before the difficult, from the known to the unknown, in progressive order. Pupils learn by doing. The drill master who explains too much, who talks a great deal, wastes time and strength. Better make necessary statements and explanations as brief as is consistent with clearness and get the singers to doing, to making their own experiments, observations, comparisons.

To educate is to draw out. The best teaching is that which so prepares a student that he knows how to study. There is an art of teaching as well as an art of singing, and choir directors do well to study the literature thereof, and as well the latest works on applied psychology. The best grade of work in the rehearsal room is not to be stumbled upon. It is the result of a natural gift for leadership and teaching developed by study.

Chapter III.

As the choice of music, its rehearsal, and manner of performance are matters under the Director's control, he cannot know too much of music generally, and of church music in particular. Harmony, counterpoint, musical form, composition and the history and literature of vocal music claim his attention.

The usual choir drill in the case of chorus choirs is limited to teaching the notes—that is, the pitches, and the time, with more or less attention to variation of power. Much more than this is required if the choral work is to be of the highest grade.

One of the primary requirements of good singing is good or musical quality of tone. The quality of tone produced by a chorus choir depends, of course, upon the quality produced by the individual singers. When good natural voices or well-trained vocalists are in a majority the tone of the choir may be in a measure satisfactory. Usually, however, the volunteer chorus choir contains so large an admixture of crude vocal material that the tone quality of the choir is far below what is desirable. These same voices, under proper training, can be made to give good results. It is plain, therefore, that the chorus choir director should understand the human voice, and how to develop and cultivate its powers. The practical method for fitting himself for such work he will find to be to study singing personally with an instructor who can sing and also teach, and teach how to teach. The Director can also supplement his knowledge by reading the works of experienced teachers of singing, and choir-trainers.

Chapter IV.

The section of this work devoted to choir organization contains suggestions as to the attitude of a Conductor toward his choir.

In the rehearsal room the successful drill-master is courteous, firm, impartial, tactful and patient. He is the leader, the fount of instruction and the only one permitted to exercise authority. He may listen to suggestions from members of his choir or others in private; he should permit no public interference with his authority or functions by choir member, music committee-man, clergyman, or any one else.

Preparation for the work of each rehearsal cannot be too thorough. The use of every moment should be determined beforehand. The drill-master will find it profitable to spend some minutes immediately before each rehearsal in quiet, reposeful thought, with the one object of bringing his mind into a state of peace, so that he may enter the rehearsal room thoroughly master of his own soul, and prepared to meet obstacles and opposition with serenity. A man who is master of himself, who knows just what he purposes accomplishing at each rehearsal, and exactly how to set about to do it, has a tremendous power over choralists. The high-strung, excitable man, who leaves his working plan to the inspiration of the moment or decision of circumstances, may expend a great deal of effort in the rehearsal room, but results will be unsatisfactory.

In carrying out a season's work in a systematic way, the Director will find it advantageous to make for his private use, from an ordinary memorandum book, a Conductor's Record Book upon a plan somewhat as follows:

Conductor's Record Book.

Name	Address	Date	Voice	Compass	Best Notes	Timbre	Volume	Intensity	Remarks
Mrs. Jones	*Black St.*	*Feb. 3, 1901*	*Soprano*	*C to B♭*	*G to F*	*Fluty*	*Fair*	*Good*	*Good Reader*

From time to time, on the re-hearing of voices, the record will be added to, or modified. By the use of such a book a choir director has always at command exact and detailed information concerning his vocal material. He is thus enabled, at any time, to assign parts intelligently and can always make a choice of music well within the powers of his choir.

It is well to plan the season's choir work in advance, with a view to bringing about definite results. As for instance :

An increase of membership.

Regularity and punctuality in attendance.

An advance in the grade of music performed.

Improvement in quality and volume of tone.

Added expressiveness in performance.

Something can then be definitely planned for each rehearsal having a direct relation to the carrying out of the general scheme for the season.

The point is that it is wise to have a definite plan to follow, and not to trust to chance, or circumstance, or mere routine work for improvement. At the close of each rehearsal the Director will find it profitable to mentally review the evening's work that he may discover whether a step forward has been made, and if not, where the fault lies.

Chapter V.

The Choir Director must secure and maintain good order, and respectful, willing obedience in the rehearsal room. He must first of all be able to rule himself, to keep his temper and be courteously firm.

In dealing with a large volunteer chorus choir, in the rehearsal room, it is well to have it understood :

That announcements will be made but *once.*

That all conversation must cease when the Director speaks.

That when one division is being rehearsed other divisions must observe silence.

Some members will offend against even such simple, reasonable rules as the above. Direct, personal, public reproof is seldom advisable. When it is used, (as after repeated general and private warnings have proven ineffective) it should be made as short and sharp as possible. The moral effect is thus enhanced.

A private interview with a recalcitrant member is advised, rather than public reproof or remonstrance by letter. The leader of a volunteer choir who can write a letter of remonstrance to an offending singer which will not be misunderstood or used against him, is a clever man. Before a personal interview with an offender is had, it is wise to take a few minutes for quiet meditation, during which the attempt should be made to eliminate every vestige of temper from the soul, and to cultivate a spirit of brotherly kindness. When a choir member has been reproved, it is often a good plan to ask such a one to do for the Choir Director or choir some little service. If this is done in a kindly way, in the presence of the choir, the member will usually perform the service gladly, feeling that the leader cherishes no resentment, has confidence in him, and wishes the choir to know it. Cases are on record where valuable but thoughtless members have been saved to a choir and changed into real helpers of the leader by the treatment indicated. It will not always work; there are dispositions which are not to be reached in this way. With them it is rule or ruin, and for the choir as a whole it is best to promptly dispense with the presence of these irreconcilables.

Chapter VI.

Where the form of service permits, the Director will adapt his selections, in both text and style of music, to the central theme of the sermon. When sermon, hymns, solos and concerted pieces all tend to the enforcement of a particular thought, the effect upon the congregation is likely to be powerful; certainly much more so than where the service music bears little or no relation to the theme of the discourse. It is sometimes impossible to find selections particularly appropriate to a sermon topic. In such case the well-equipped Director will at least be able to choose numbers which will not be incongruous. He can give a tone to the service, one of solemn worship, of praise or of thanksgiving, as may seem best under the circumstances. Too many services have as little point and symmetry as does the ordinary, dreary, hodge-podge known as the "miscellaneous concert." They cause the intelligent and sensitive worshiper to wonder on what ground anthems are introduced into the public service.

In planning the giving of services and concerts, the Choir Director will do well to keep in mind economy of means and strength.

It is unwise to give heavy, fugal choruses with few voices on a part, It is tiring to the singers and unfair to the composer, as the interpretation is necessarily inadequate. Quartet choirs should confine themselves to selections requiring less volume and breadth in delivery.

Compositions having many unison passages are often effective, and require, as a rule, less time for preparation than pieces with full harmony throughout.

The frequent use of unaccompanied music is strongly

recommended. Its rehearsal compels the singers to rely upon themselves, and gives opportunity for observing the many lesser defects which are so likely to escape notice when an accompaniment is being played. Unaccompanied choir singing, when well done, has a powerful effect upon a congregation or audience. Most people prefer the sweet tones of the human voice to those of any instrument made by man.

The preparation and performance of concert programs furnishes variety in work for a chorus choir, and stimulates interest. It sometimes happens that a choir is so engrossed in its concert work, that interest in the Sunday service music suffers. This should be guarded against. The choir should be made to understand that its reason for existence is its Sunday service. With the choral society the case is different.

As a measure of economy, in preparing for a concert the Chorus Choir Director will frequently take up choruses from the oratorios and cantatas which can afterward be used in the church service.

Experience has led to the making of the following suggestions to Conductors of choirs and choral societies, in regard to concert giving:

The Director should so refer to the concert as to magnify the choral work, no matter how eminent the soloists engaged. The chorus is the backbone of the choral concert. Everything possible should be done to cause the members to feel that the concert is theirs. The advertising must not minimize the choral features of the program.

Details of hall and platform arrangements should be given into the hands of trustworthy committees. Instructions should be clear and concise, and committee-men held responsible for the performance of their duties. The Director should, however, see for himself, in good season, whether his instructions have been followed. It is the only safe plan.

The seating of the chorus and distribution of music should be placed in the hands of secretaries and librarians and the work left to them.

The meeting and care of visiting artists should be left to committees, including at least one officer of choir or society. The Conductor should always be courteous to artists, but should not run after them.

Keep no audience waiting—begin on time.

The Conductor should be the last person engaged in the performance to take his place.

In doing so he should bow to the audience, signal for attention, lift his baton and begin the concert with as little fuss as possible.

Applause should be acknowledged with a bow. Encores—repetitions of choral or orchestral numbers—should be avoided. Rarely can the fine effect of a first performance be duplicated; an anti-climax is a thing to be avoided.

Auditors and critics judge by results, and take no account of what the Conductor may consider to be extenuating circumstances. Seldom is a conductor obliged to give a concert. He should never do so unless satisfied that the work in hand is well prepared. One failure is more talked of than two successes—it is the way of the world.

The Conductor should have naught to do with handling money in connection with a concert, except to accept the Conductor's fee, and receipt for it.

Let the understanding between the Conductor and the finance committee of a concert be thorough and clear as to amount to be allowed for soloists, orchestra, etc. Much trouble will thus be avoided.

In the case of a choral society giving two to four concerts per season, it is sometimes well to use local soloists for at least one concert. Good judgment is needed in the management of

this matter. Societies have come to grief over the rival claims of local solo singers, and others have only avoided disaster by using none but visiting artists. Yet the local singer, when competent, deserves encouragement.

The Conductor who holds a proper view of the dignity of his position will wish the advertising of his concerts to be done in a legitimate fashion. As a rule the most effective medium is the daily or weekly newspaper. A circular, to be of much value, must be extremely well written, tasteful in its typography, and show the program. Beside, it must be gotten into the hands of the people who patronize concerts, and this is often a difficult matter. The ordinary circular distribution will not accomplish it, for most circulars, so distributed, are thrown away unread. A circular sent out in an ordinary sealed envelope will certainly reach the person intended and stand a good chance of being read. This method is expensive. On the other hand, the circular offers opportunity for saying what needs to be said at less cost, usually, than it could be done for in the advertising columns of the newspaper. The art of advertising is a difficult one, and a concert giver who can secure the services of an expert is fortunate. So far as financial results are concerned, the personal efforts of the members and friends of the choir or choral society to obtain subscriptions or sell tickets, are far more effective, usually, than the most judicious and liberal advertising.

A custom against which the Conductor should set himself is that of printing commercial advertisements upon the program of the concert. It is undignified and inartistic.

Chapter VII.

An important part of the work of a Conductor is the arrangement of service and concert programs.

In those churches where the texts to be used in the musical numbers are stated by ecclesiastical authority, the Conductor has but to consider the matter of the appropriateness of the musical settings. The music should be of a character suited to the meaning or emotional content of the text. The numbers should vary in tonality and to some extent in style. Otherwise ear and voice become wearied. Long anthems with little change of key; or those in four part harmony throughout, are likely to become tedious to the listener. The introduction of solo parts heightens the effect and prevents monotony.

In chanting an extended text it is well to use two chants, one for the first, and another, in a different key, for the second half of the selection.

As has been intimated, where the choice of service selections is wholly in the hands of the Director, it should be his aim to choose texts and music which will reinforce the central idea of the sermon or service. In general, care should be taken to avoid incongruity, as regards the subject of the sermon and the texts sung, the spirit of the other parts of the service and that of the music. The selections in a given service, while showing variety in key, mode and use of more or fewer voices, should not present violent contrasts in style. There should be unity with variety. A lugubrious anthem for quartet, with long-drawn out, slowly moving phrases, has been followed in one service by a brilliant, florid anthem of praise for solo soprano. There was variety without unity. If one selection was in harmony with the tone of the service, the other certainly was not.

As an example of a well arranged service, an account is given of an afternoon service held at King's Chapel, Boston, Mr. B. J. Lang, organist and director. The music was sung by a solo quartet and a small chorus of adults, mixed voices.

The organ prelude was about five minutes in length, and of a quiet, devotional character. After the opening collects, the following selections from Mendelssohn's "St. Paul," were sung:

Recit. (Contralto) As He Journeyed Toward Damascus. Aria—"But the Lord is Mindful of His Own."

Recit. (Tenor and Bass) and Chorus—"And as he journeyed."

"Saul, why persecutest thou Me?"

And he said, "Lord, who art Thou?"

"And the Lord said to him," I am Jesus of Nazareth, whom thou persecutest."

And he said, trembling and astonished, "Lord, what wilt Thou have me to do?"

And the Lord said to him, "Arise and go into the city, and there thou shalt be told what thou must do."

Next came the scripture lesson, prayers, and a hymn for the choir, "Hark, Hark My Soul, Angelic Voices Swelling," the organist improvising for a few minutes, at its close, using the tune as a theme, until the minister had taken his place, and prepared himself for his address.

This was upon the topic of "Visions." At its conclusion further selections from "St. Paul" were given as follows:—

Chorus—"Rise up! Arise!"

Choral—"Sleepers, wake, a voice is calling!"

Recit.—(Tenor)—"And His Companions."

Aria—(Bass)—"O God, have mercy."

At the conclusion of the aria the congregation sang a hymn and the service closed with the benediction, and a tasteful organ postlude.

It will be noted that the theme of the sermon and of the musical service was one and the same.

Chapter VIII.

Program-making, for choir and choral concerts is by no means a simple matter. The Conductor must consider :—

His duty to his art: the music must be as good as it is possible to give with benefit to the audience as well as to the performers.

Next, the interpretative forces available, in other words, the numbers and skill of chorus and orchestra, and the calibre of his soloists.

The size of the auditorium ; chamber music rarely sounds well in a large hall.

The importance of variety and contrast in arousing and sustaining interest. It is often a good plan to give two short works of contrasting styles. Some symphony program makers proceed, apparently, upon the plan of leading up to the heaviest item upon the program. They place the march, the suite, etc. first, reserving the symphony for the last number. This is a mistake. The largest work is that which makes the greatest demands upon the strength of both players and listeners, and is best given first, when both parties are fresh and their power of concentration strongest.

In preparing what is known as a miscellaneous program, involving the services of vocal and instrumental soloists and a

chorus, certain points should be carefully attended to. As a general rule;

Do not—

Follow one number with another in the same key.

Give two sad or two bright selections consecutively.

Use two solo voices or instruments of a similar character in succession; as, a soprano and a tenor; a contralto and a bass; a flute and a violin.

Follow one vocal number with another when an instrumental number could be placed between.

Mix recitations and music. A concert is not the place for elocutionary display.

Place comic or humorous selections on the same program with serious music.

Fail to choose an effective number for the close of the program; the last impression should be a good one.

Cater to popular taste any more than is absolutely necessary to get people to attend the concert. Give some numbers of a high-grade, well done. Then will public taste be educated, and art justified of its friends.

Undertake large works for the sake of outside or newspaper reputation when the forces available are incapable of an adequate interpretation thereof. To do so is to work an injustice to the composer, to art, and also to make trouble in the choir.

Part III.

THE CHORAL CONDUCTOR.

Chapter I.

Introduction.—In preparing for his work the choral conductor will first study the technical items of his art; singing, harmony, counterpoint, composition, score-reading and time-beating. If he expects to deal with an orchestra, he will study a good work on the orchestra and instrumentation, and if possible one orchestral instrument, preferably a stringed-instrument. The listening, first to a small orchestra and later to a "grand" or "symphony" orchestra, score in hand, noting the transference of themes from one instrument to another, and the use of the various families of the orchestra in combination and contrast, is also recommended.

The choral conductor who has made a serious study of voice culture and singing has a decided advantage over one who has not. Suppose he has not a good voice; he should nevertheless study singing, that he may know how to treat the voices of others. A choral conductor who does not understand the voice can not hope to secure the finest effects from his chorus, and is likely to cause injury to some voices.

Dr. H. R. Streeter, author of "Voice-building," says:

"A man may be an artistic flutist; he may read a musical score well, and have an accurate knowledge of tempos; he may even possess the ability, which some do not, of composing

a good score; fortunate circumstances and friends may unite to bolster him up and keep him in position; he may possess all these and many other requisites, and then utterly fail as a director of voices."

A conductor who cannot sing, but is a good violinist, will be able to teach his chorus to sing with a true legato,—in the singing style. Pianists and organists who have not been trained as singers usually make the least effective choral conductors.

Chapter II.

The ability to beat time gracefully and correctly presupposes a feeling for tempo and rhythm, and a study of the method of indicating the pulses and their subdivisions, so that the performers may know exactly when to take up the entrances, and may keep time as one man. Further, by the motions of his baton, and the expression of his features, the conductor indicates the variations of force—the *sforzandos*, *crescendos*, *diminuendos*, special accents and emphases.

The conductor's baton should be light, and of a color easily discernible. His actions in time-beating should be as graceful and unobtrusive as possible. He should not, by his gestures, obtrude his personality between the audience and the music. Above all, stamping the foot, or rapping upon the music desk, and other noises must be avoided.

No general rule, of course, can be laid down for the manner of conducting. Each conductor who has the qualifications by nature and study for the work, will best succeed when he is most natural, or unconscious, in the act of conducting. Perhaps the most striking personality for boldness, rugged strength and magnetism Americans have seen at the conductor's desk was Anton Seidl. His play with the baton was free, but his

face was the chief means for expressing his wishes to his men.

Emil Pauer has a decided, strong beat and a good deal of virility.

Gericke, the present conductor of the Boston Symphony Orchestra, has a very decided beat, and makes considerable work of conducting.

Theodore Thomas is probably the most graceful great conductor America has known. His motions in beating time form a series of beautiful curves. He stands firmly upon his feet, and does not reach out or bore in toward his men. Arm and wrist do all the work, with an occasional side glance of the eye to prepare an entrance, or a slight gesture of the left hand to emphasize a point of accent or shading.

The point of chief importance in time-beating is that the baton shall clearly and decisively indicate the primary accent. Some professional and many amateur conductors wave the baton in a series of semi-circles leaving the performers in doubt as to which motion indicates the strong accent—the down beat. A style of time-beating which brings the baton to a point of rest on each beat may be somewhat angular to the eye; it is, however, very clear and comfortable to the performers. The down beat, at least, should be easily discernible by everybody concerned.

The baton may be used with ease if held lightly between thumb and fingers (somewhat as the violinist holds his bow) at a point a short distance from one end:

To avoid fatigue from prolonged use of the baton it is wise to keep the elbow near to the side as much as possible, throwing the work largely upon the wrist. The practice of time-beating with either arm is recommended.

For moderate force and flowing delivery, a rather short stroke, with a curving motion, is indicated. For less force the stroke may be made quite short.

For the *crescendo* the length of the stroke is gradually increased, bringing the whole arm into play; sometimes the arm is raised, little by little, as the force approaches a climax. These motions are reversed for the *decrescendo.*

The staccato style is indicated by short, straight beats, from the wrist, passing rapidly from one rest-point to another.

A long, rapid, vigorous, full arm beat, usually made with both arms for emphasis. indicates the *sforzando* or exclamatory attack.

The *pressure-legato* delivery, which is not the same thing as a repeated accent, and is notated thus :

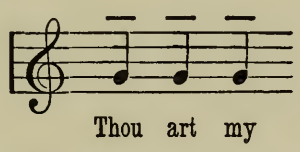

may be indicated by a firm beat with a drawing of the hand somewhat toward the body on each beat, as though pulling each tone, with energy, from the performers.

To indicate the release of a hold or pause note, the baton should be given a very rapid, short motion from the point of rest first to the left and then to the right. When, after a pause, the movement is to be resumed without a break in the continuity of the tone, the resumption of the regular beat should be preceded by a slight preparatory motion of the baton.

In cases where a note is to be held for several measures the left hand may be held up during the sustaining of the note

and dropped with a quick motion at its end, while the right hand beats the time as usual.

Excess of gesture is to be avoided. The left hand should be sparingly used. It may come into play effectively as shown above. Also in other ways, as for instance: To indicate the entrance of voices or instruments; to silence a performer; to subdue force of tone by a downward, repressive gesture; to secure a *crescendo* by a gradually rising motion; to indicate subdivisions of the beat. The left hand is to be looked upon merely as an assistant to the right hand in the work of time-beating and conducting. There is no more ludicrous sight than the two-handed conductor, as he waves both arms wildly and continuously in the air in a tremendous effort to give an inspired reading of the music.

Chapter III.

The method of time-beating recommended is as follows:

Simple Duple Measure: ₵ or $\frac{2}{2}$ $\frac{2}{4}$ $\frac{2}{8}$

Compound Duple Measure: $\frac{6}{4}$ $\frac{6}{8}$ $\frac{6}{16}$

Two beats to the measure—Down (strong); up (weak).

When the rate of movement is very slow the beat is thus divided:

Simple Duple Measure :—

Compound Duple Measure :—

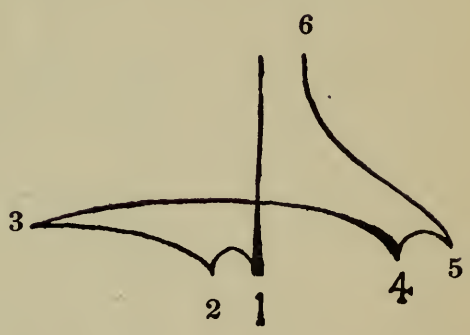

NOTE.—The large, black figures show the point of rest on the principal beats. When the pulse is subdivided the principal beat should receive especial emphasis.

Simple Triple Measure : $\frac{3}{2}$ $\frac{3}{4}$ $\frac{3}{8}$

Compound Triple Measure : $\frac{9}{4}$ $\frac{9}{8}$ $\frac{9}{16}$

Three beats to the measure—Down (strong), right (weak), up (weak).

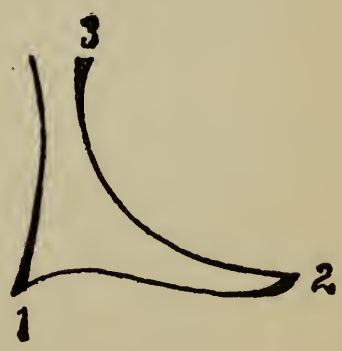

In slow movements:

Simple Triple Measure :—

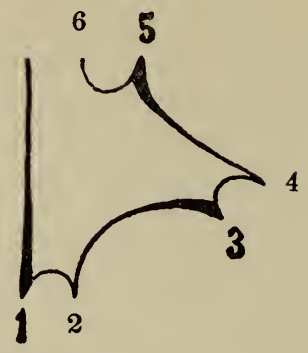

Compound Triple Measure :—

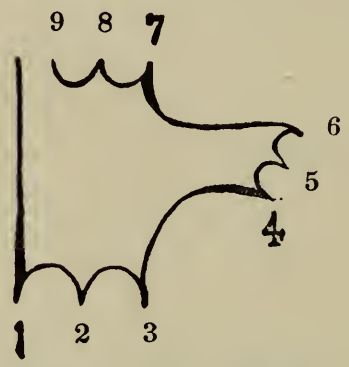

Simple Quadruple Measure : $\frac{4}{2}$ $\mathfrak{C}$ or $\frac{4}{4}$ $\frac{4}{8}$

Compound Quadruple Measure : $\frac{12}{4}$ $\frac{12}{8}$ $\frac{12}{16}$

Four beats to the measure—Down (strongest), left (weak), right (strong), up (weak).

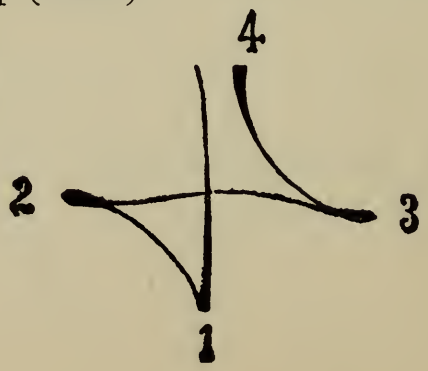

In slow movements :

Simple Quadruple Measure :—

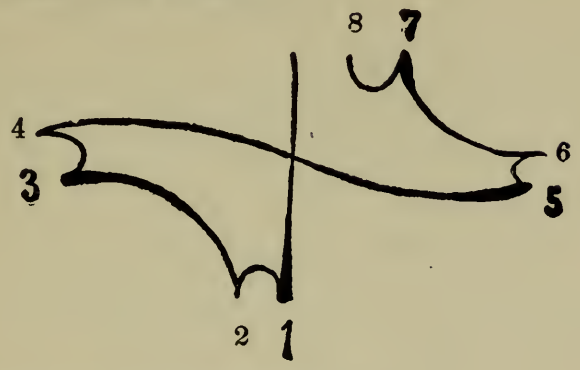

Compound Quadruple Measure :—

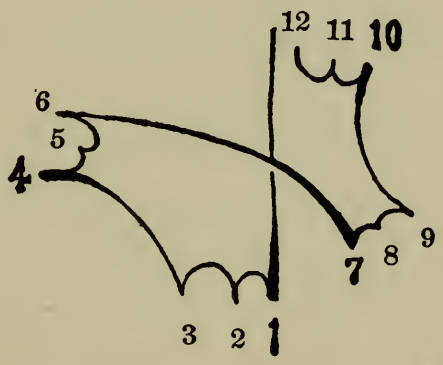

The sign C is used for four-pulse measure, called common time. The beat note varies : it may be in one case the whole note ; in others the half or the quarter note.

The sign ₵ is used for measures of different values ; but such measures must be considered as two-pulse measures, and two beats given : *Down*-up.

"*Alla Breve.* Originally a species of time in which every bar contained a breve, or four minims ; hence its name. In this time, chiefly used in the older church music, the minims, being the unit of measurement, were to be taken fast, somewhat like crochets or quarter notes in ordinary time. This time was also called *Alla Capella* (church time). Modern *Alla*

breve time simply differs from ordinary common time by being always beaten or counted with two minims (and not with four quarters) in the bar, and, therefore, is really quick common time. It is indicated in the time signature by ₵, *i. e.*, the ₵ which is used to show four-quarter time, with a stroke down through it."—"Grove's Dictionary of Music and Musicians.

"*A capella:*

(1) In the church style; vocal pieces unaccompanied.

(2) Church music in duple time."—"Stainer and Barrett's Dictionary of Musical Terms."

In *very* quick movements beat triple measure thus:

1— —

practically indicating, by the *down* beat, only the first pulse of each measure.

Likewise, beat quadruple measure thus:

1——3——

practically indicating by a *down* and up beat, only the strong pulses—the first and third.

The choral conductor rarely has to deal with five-pulse measure. This can sometimes be taken as three-two, Down-right-up, down-up. In such case the first down beat should be more vigorous than the second down beat in the measure. It can also be taken thus: Down-left-right-up-up.

When a piece begins on other than the first beat of a measure, the conductor need not give the preceeding beats; he should, however, make a short preparatory motion with the baton before giving, with marked clearness, the beat on which the singers or players enter. This to warn the performers to be ready to attack promptly on the beat. This preparatory motion is not needed when the piece begins on the second part of the beat; a decided marking of the beat is sufficient.

Chapter IV.

In beating time in recitative, it is important that the conductor should be thoroughly familiar with both the vocal and instrumental parts of the score. He must be independent of the printed score and thus able to concentrate his attention upon the performers, especially the reciter.

As a rule, short cadential chords, in a recitative, as at * in the following example, are struck *after* the voice has ceased :

Handel—
"Messiah."

Be - hold! He shall come, saith the Lord of Hosts.

f *

When the orchestra is to enter on the weak pulse of the measure, as at * in the extract given below, the first beat must not be given too strongly, or careless players may strike the chord too soon :

Haydn—
"The Creation."

Pro-claim - ing thus

*

Where rests occupy one or more measures, as in the following extract at *, all beats except the first in each measure may be omitted. The regular beat for each pulse must be resumed when the instrumental accompaniment begins.

MASSENET—
"Eve."

C'est d'un re-flet du ciel que ton front se co - lo - re, Je

pp

vois,— dans tes re - gards,— luire un vi - vant é - clair !

p

In the following excerpt the harmony changes only on the first pulse of each measure. It is necessary, however, in order that the tympani of the orchestra may know and observe the tempo desired, to give four beats to the measure. The singer,

in this modern, measured, accompanied recitative, is expected to observe the tempo and rhythm indicated by the composer :

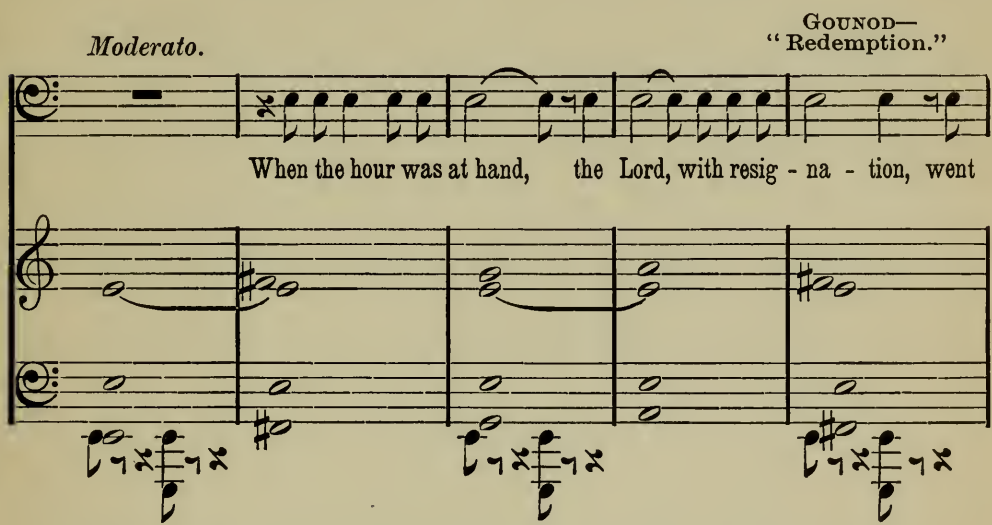

Where, as in the following extract at *, chords are sustained for one or more measures, one beat may be given for each measure.

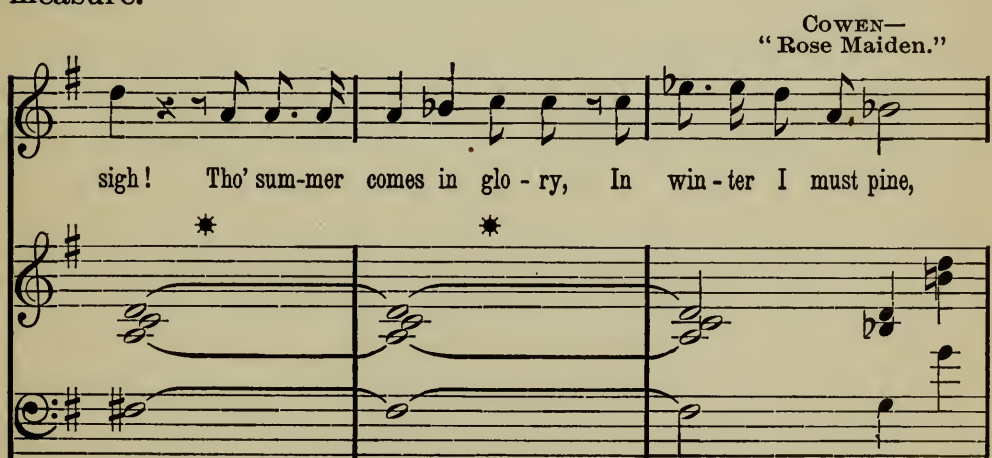

Berlioz, however, says :

"I do not see why, in recitatives, the bar should not be divided regularly, and the real beats be marked in their place as in music that is kept time to."—(*Art of Conducting.*)

When this is done, care must be taken to follow the singer with precision ; to dwell upon each beat at the point of rest so as not to anticipate the movement of the voice to the note upon the following beat. For example, in singing the recitative from the "Rose Maiden" quoted above, the soloist may possibly pause somewhat on "winter," and ritard considerably in delivering the words "I must." The baton must be held at the point of rest on the down beat at "winter" until the syllable "ter" is completed, then moved quickly to the left, as the singer delivers "I" and held there until the last consonant of "must" is sounded ; and so on.

Chapter V.

An important part of a choral conductor's preparation for his work is the development of imagination, and the cultivation of taste and feeling. He should familiarize himself with the master-pieces of literature, especially the works of the imaginative writers. He should also embrace every opportunity for hearing orchestral and organ music, as these stimulate the fancy and emotions of the sensitive musical soul. One must himself feel if he is to make others feel.

Berlioz says :

"The orchestral conductor should know the compositions, the nature and compass of the instruments, and should be able to read the score. Those he directs should feel that he feels, comprehends, and is moved ; then his feelings, his emotions, communicate themselves to those whom he directs."

When preparing for a service or concert the conductor will thoroughly familiarize himself with the score, words and music. He must decide what is the meaning of the words and the content of the music, in other words, upon his interpretation of the work as a whole.

An instrumental composition carries its own message. A composition in which words and music are joined, presents a different problem. In the first case, the conductor strives to bring out or interpret the structural and technical beauty of the music, and, if he be a man of imagination and fine feeling, he will endeavor, through his players, to make his audience feel something of the emotion aroused by the music in his own soul.

The phrase is often used :

"Mr. Jones has set Mrs. Smith's words to music."

A proper conception of the relation of words and music in a vocal composition would make the phrase read thus :

"Mr. Jones has set music to Mrs. Smith's words."

The office of the music in a vocal composition is to illuminate the sentiment of the words, to intensify the mood of the text. Not all music set to words accomplishes these effects, and sometimes music appropriate to the words is so badly performed as to defeat its purpose.

Evidently the important point for the choral conductor is to arrive at an adequate conception of the meaning or sentiment of the text. Then comes the study of the music as *music*, and also in its special relation to the text as indicated above.

The meaning of the words may be considered in two ways :

(1) The ordinary sense of the words, as language conveying thought.

(2) The emotional sense or content of the language, as expressing feeling.

Distinct enunciation and articulation, and the proper grouping of words, are the chief means for bringing out the sense of the text.

'Mid play sure, send pal aces, though weam a rome,
Be it averse, oh wum bull there snow play sly comb.

The foregoing, though perhaps somewhat over-drawn, is a suggestive illustration of defective utterance by a singer.

To secure a distinct delivery, special attention must be paid to the consonants, particularly to those which end words. Each word must be uttered with the proper sound of the vowel, and with a clear division between it and the following word. Otherwise, we have such absurdities in choir singing as:

"Oh! glorious soap." (hope).

"The consecrated cross-eyed bear." (cross I'd bear).

"Make lean (clean) your heart."

"The soldier's steer." (tear).

"Oh Loar thohoo art moy Gawd."

(Oh, Lord, Thou art my God).

"Captain John Smith having gone to sea his wife, requests the prayers of the congregation."

The foregoing announcement by a church clerk shows the necessity of a proper grouping of words, if the meaning of the language is to be made clear.

Good singing is an extension of good speaking. The singer should deliver the words as a good reader would do. He should sing sense. To this end the singer must regulate his breathing, for by it he punctuates the sentence.

Breath must not be taken:

Between syllables of a word.

Between words that naturally fall into a group, as:

"I will go to my \| Father."

"Thy mercies how \| tender how \| firm to the end."

A well-known hymn runs thus:

"And every day I live I seem
To love Thee more and more."

The poetical phrasing requires that the breath be not taken

after "seem," (as is usually done), but after "live," and the remainder of the clause sung with one breath.

Authorities differ somewhat as to the wisdom of frequent breaks in the melodic outline in order to bring out the sense of the words.

† A. M. Richardson says:

"Though a fresh supply of breath is not required, a break should be made in order to make the sense clear.

'Finding,|| following,|| keeping,|| struggling.'

Here each word introduces a fresh thought. When a break is made at the || the meaning is brought home."

Per contra, § Sieber says:

"Although the interpunctuation of the text will often be a sufficient guide, we shall frequently find our breath too short to sing from comma to comma, or, on the other hand, may encounter them so often, that to use every one of them for a breathing place would cut the *cantilene* into fragments. And yet this kind of so-called musical declamation is frequently heard, especially in quartet choirs, where it is styled to 'sing with expression.'"

We recall here the well-known line:

"There, with my Saviour, Brother, Friend."

In such cases it is usually possible to effect a compromise which permits of the preservation of the flow of the melody, while, by means of skilful enunciation, articulation, accentuation and emphasis, the meaning of the words is made clear. This style of delivery, however, is that of the artist, and is not often heard.

† *Choir-training.* § *Art of Singing.*

Chapter VI.

The text of a vocal composition is next to be studied with reference to its sentiment or emotional content. One may sing with distinctness:

"I come to watch o'er thee,"

in a matter-of-fact way, as though stating a mathematical problem. The object of solicitude may gather from the language used that the singer proposes to spend some part of the evening in her vicinity in the capacity of a watchman. Whether he does so from personal interest in her welfare or because he has been employed for the work does not appear. His statement conveys no sentiment, betrays no emotional "content." It is the baldest declaration of a fact. Now it is quite easy for one sensitive to the higher uses of language to find in these words an expression of devotion. This is the emotional content or sentiment of the text for which the choral conductor must seek, and which he must interpret to his audience. This involves a consideration of appropriate emphasis, tone-color, and shading.

Accent is a particular stress placed upon a syllable. In music it is the stress which, occuring regularly, divides the pulses into groups or measures.

Words have their own accents. Take the word "Foun*da*tion." The accented syllable is "*da*."

Music which is well-adapted to the words brings the metrical and the verbal accents together. When it does not, as in the following excerpt,

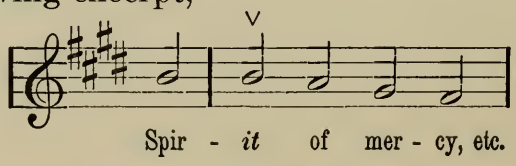

the metrical accent may be modified.

In the following excerpt, at * an unimportant word is wrongly placed upon the strong pulse of the measure:

T. B. ALDRICH. S. B. SCHLESINGER.

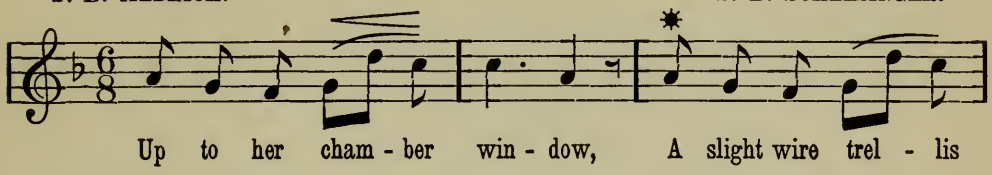

This mistake is frequently made by bungling translators. Placing the "A" on the last beat of the second measure, and giving the first two beats of the third measure to the word "slight" would remedy the defect without injuring the music.

Emphasis is a special force given to a word.

In the clause:

"Dear Lord, I *cannot* let thee go,"

"cannot" is the emphatic word, and should receive special stress. The sentence, "I love you," may be delivered with the emphasis upon either of the three words, as:

I love you.
I *love* you.
I love *you.*

the meaning being different in each case.

Music which is well-written for words rises and falls with the ebb and flow of the intensity of the sentiment of the text. But there is music which fails in this regard. The ordinary hymn-tune must necessarily do so with reference to some of the stanzas used in connection therewith.

An emphatic word will sometimes fall upon a weak pulse of the measure or a weak pitch of the melody.

Here is a verse from one stanza of a hymn:

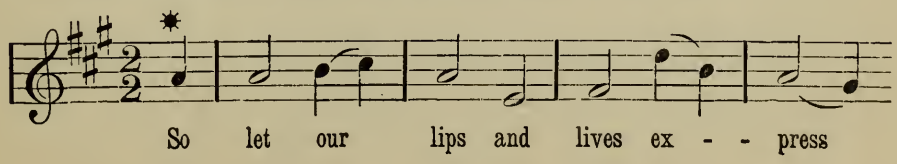

In this line an unimportant word, *let*, falls upon a strong pulse while the emphatic word, *so*, is placed upon a weak pulse.

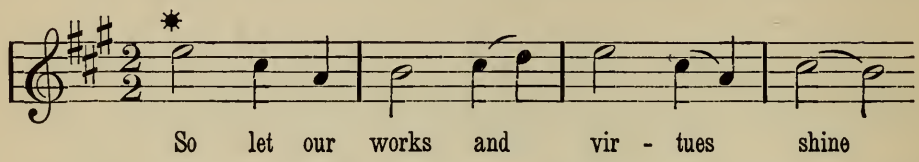

In the line next above, the words are properly placed with regard to accent and emphasis.

Where words are misplaced, as in the first line quoted, they must receive proper stress independently of the music, so as to cause the sentiment or emotional content of the text to stand out with clearness.

It should be kept in mind that emphasis may easily be overdone. Conductors are sometimes so expressive as to appear fussy and ridiculous. Only when the choral conductor by an intelligent, sympathetic study of the text, has made its sentiment or emotional content his own, is he ready to secure an interpretation thereof by his chorus.

The free, well trained voice, is capable of a multitude of shades of tone-color. By tone-coloring is meant, not the passing from one degree of loudness to another, as some understand the term, but giving to the voice the quality appropriate to the sentiment of the words. A singer should always express.

Tone-coloring is neither shading, nor accent. One may say: "I *love* you," yet the color of the voice, the *quality* of tone, may express to the sensitive ear quite a different sentiment,—may give the lie to the words.

Every shade of sentiment expressed in words has its appropriate tone-color. There is a wide field for the exercise by the choral conductor of imagination and skill in getting his singers to feel as he does the emotional content of words and music. If he can make his singers feel—if he can stir them

so that they grasp the full significance of the text, their tones will be more or less colored by their feelings and they will more truly interpret the composition.

†* * * * * "The emotion which the singer calls up regulates indirectly the entire vocal mechanism, inasmuch as it stirs the will into action and thus compels the plastic vocal mechanism to furnish the proper tone-coloring, for its own perfect expression."

Technical preliminaries to success in coloring tone are those which develop absolute freedom in action of the vocal instrument—breath control, with relaxation at the neck. To these may be added the study of a correct, full, noble emission of all vowels.

A vicious method of tone production embarrasses the throat and fixes one or two colors on the voice. There can in such case be no true, expressive tone-coloring in the delivery of the text. The vocal mechanism is not plastic. Diseases of the throat and nose, such as catarrh, fix a color on the voice and injure its expressiveness. Singers suffering from such diseases may be charged with emotion, but they cannot properly and fully express what they feel.

The use of various degrees of force, or shading, is also indicated as one of the means of bringing out the sentiment of the text. Loudness is not always appropriate, or impressive. Although this item is usually determined with reference to the music, yet there are circumstances under which the shading should be decided by the exigencies of an adequate delivery of the text, irrespective of the demands of the music. A conductor of fine taste will modify delivery in this regard, avoiding fussiness over details and too violent contrasts of force.

† *Philosophy of Singing.*—C. K. Rogers.

Chapter VII.

A poem or prose text arouses in the composer thoughts, imaginations, feelings, a mood. He naturally attempts to express himself in music. Sometimes he sets his music to the text which has interested him. The more sensitive he is to the play of thought and feeling in language, and the greater his command of the materials of composition, the more likely is he to write music which enhances the effect of the text.

The choral conductor will study the music with a view to discovering and bringing out its special relation to the text and, as well, its specifically musical content. He will determine the rate of movement, or tempo, phrasing, accentuation, shading, tone form, tone coloring and style of delivery; in short, the interpretation of the composition as a whole.

As to Interpretation in general:

Some choral conductors are satisfied with broad, mass effects. If the correct pitches are sung, the singers keep time, and develop the most obvious climaxes, they are satisfied. They do not care to trouble themselves much about the finer details of choral interpretation. On the other hand, certain conductors emphasize details to such an extent that the composition is heard as a thing of shreds and patches, and some so refine the choral singing as to take all virility from the performance.

Good music pulsates with life; rises and falls in billows of sound. There is a curving, wave-outline of the phrase, the section, the period, and, most broadly, of the movement. It is for the conductor to bring out these curving, wave-outlines. Thus is secured breadth of phrasing and well-proportioned

musical expression. Over-emphasis of detail detracts from the effect of a composition as a whole.

Richard Wagner has some suggestive paragraphs as to Tempo in his book on "Conducting," the sub-title of which is "A Treatise on Style in the Execution of Clasical Music."

He says:

"I received a good lesson at Paris in 1839, when I heard the orchestra of the Conservatoire rehearse the enigmatical Ninth symphony. The scales fell from my eyes; I came to understand the value of correct execution, and the secret of a good performance. The orchestra had learned to look for Beethoven's melody in every bar, * * * and the orchestra sang that melody. This was the secret."

"French musicians, in the main, belong to the Italian school; its influence upon them has been beneficial inasmuch as they have thus been taught to approach music mainly through the medium of the human voice. The French idea of playing an instrument well is to be able to sing well upon it. And as already said, the superb orchestra sang the symphony. The possibility of its being well sung implies that the true tempo had been found, and this is the second point which impressed me at the time. * * * He, (the conductor), found the right tempo whilst persistently fixing the attention of his orchestra upon the *Melos* [melody in all its aspects] of the symphony.

"A right comprehension of the *Melos* is the sole guide to the right tempo; these two things are inseparable: the one implies and qualifies the other."

Students of conducting will find Wagner's book thought-provoking throughout.

† Lussy says: "Relative tempo, however, is the all-important matter in the execution of a piece; everything depends

† *Musical Expression.*—M. M. Lussy.

upon it, not only the strength of the metrical, rhythmical and expressive accents, but also the character, the entire rendering."

Again:

"The normal tempo * * * can never be the result of arbitrary rules; and depends neither upon the composer nor the performer. In fact, the true tempo of a composition, that which * * * most exactly interprets its inmost thought, is the tempo which results from its actual structure."

The student of conducting is recommended to read and re-read M. Lussy's chapter on "Tempo."

Wagner and Lussy are, in this discussion, concerned with pure (instrumental) music.

The nature of the text has much to do with the tempi adopted for a vocal work. A conductor of fine feeling and good taste will instinctively adopt a rate of movement consonant with the prevailing sentiment of the words, as well as with the character of the music. One would not conduct a movement having a quiet, contemplative text, such as:

"One sweetly solemn thought
Comes to me o'er and o'er,"

as rapidly as would be appropriate for a movement having a text giving expression to active, or intense feeling, as:

"Make a joyful noise unto the Lord."

The greater the number of performers and the larger the auditorium, the slower, within reasonable limits, should be the pace adopted. This to give clearness to the delivery and time for the music to reach and properly impress all hearers.

It is well-known that composers are frequently the least competent judges as to the proper tempi for their works. Their printed indications of tempo, therefore, even when given in figures for the metronome, are to be regarded merely as suggestions or approximations. They sometimes omit to give directions as to tempo, or do so in a careless manner. They

are, with the printers, liable to error, in affixing metronomic figures to compositions. The conductor, therefore, cannot rely exclusively upon the marks given in the score for his tempi.

The meaning of the terms used by composers as tempo-indications, is not always clear. Usually their directions are given in the Italian language. Of late some English and American writers have come to use the English language as, for instance, "Slowly" in place of *adagio.*

In the following table the term first given refers to rate of speed; the second has, also, a reference to the style or character of the music; this would, naturally, influence the tempo.

Table of Words Suggesting Rate of Movement:

Slow.
- Lento—slow; Largo—slow; broadly.
- Adagio—slowly. Grave—heavy; with gravity.
- Adagissimo—slower than Adagio.
- Larghetto—not so slow as Largo; Larghetto—rather broad.

Moderate.
- Andante—("going") at a moderate pace.
- Andantino—(not so slow as Andante. By some used to indicate *Slower* than Andante).
- Moderato—at a moderate pace;—Allegretto—rather lively.

Quick.
- Presto—quick; Allegro—not so fast as Presto, merry, lively.
- Prestissimo—very quick; Vivace—lively.

Tempo commodo—in convenient time.

Tempo ordinario—in ordinary time, (also, "a moderate degree of speed").

† The effect of certain of these words is modified by the use of other words attached thereto, as:

Molto—much, very, (*Molto allegro*—very quick);
Piu—more; *Assai*—very;
Meno—less; *Poco*—a little,

and so on.

† See *Rudiments of Music.*—Cummings.

Exactly how slow, moderate, or quick the pace of a movement should be is not indicated by the use of the above quoted terms. This is left for the conductor to determine. Some modern composers favor omitting to a great extent directions for tempo and shading, relying upon the musicianship and good taste of the interpreter. Where these qualifications are lacking, it makes but little difference whether there be many or few printed directions as to tempo and expression.

These points must be considered as having a bearing upon the question of the proper tempo for a piece of choral music:

1. The sentiment of the text.

2. The melodic character of the music.

The tempo must be slow enough to permit of the full development of the melodic beauty of *all* the parts.

3. Its harmonic construction.

When changes of harmony are frequent the pace must be slower than where the chord does not change for several beats.

4. Its metrical and rhythmical character.

Singers must have time to enunciate and sound clearly every word and note.

When there are frequent changes of key, metre or rhythm, the tempo must be relatively slow.

As a general principle, it may be said that the more complicated, the more crowded with details the music, the slower the tempo. Performers must have time to give the music adequate utterance, and the music must have time to impress itself upon the hearer.

The conductor should decide upon a normal, or average tempo for each movement, and should make departures therefrom only for a good musical reason, and not as a matter of caprice, or simply from an unintelligent desire to be expressive.

Sudden changes from a slow to a quick tempo, or *vice versa*, without good reason, are as objectionable as the habitual sudden dropping from a *forte* to a *pianissimo* so much favored by male quartets who think in this way to make something of simple music. It is not so easy as it would seem to hold to a regular, uniform tempo for even a short period. Nor is it easy to remember the normal tempo of a movement, especially under circumstances that excite the conductor or performer. Practice in beating a movement through at a normal tempo to the tick of the metronome is therefore recommended.

An old vocal score of "The Messiah" has no metronomic indications as to tempo. The chorus "Glory to God," has the direction "*Andante allegro;*" or "going" at a moderate pace, but in a cheerful, lively manner. The modern editions give metronomic figures, which, of course, are much more definite as suggestions regarding pace. The indication for the above chorus is: *Allegro.* ♩= 80; ($\frac{4}{4}$ time). The chorus, "And the Glory of the Lord" is also marked *Allegro*, but the metronomic indication is now ♩= 118; ($\frac{4}{4}$ time). These metronomic indications are suggestions, and no conductor is bound by them.

A comparison of these choruses, on the basis of suggestions already made, shows that the music of "And the Glory of the Lord," will stand, and calls for a more rapid tempo than that of "Glory to God." The first has plain, simple, straightforward rhythms. There is seldom more than one syllable to a beat note, and frequently more than one note to a syllable. The accompaniment marches on with the same simplicity that characterizes the voice-parts. Changes of tonality are infrequent.

The music of "Glory to God," in the accompaniment, has frequent scale passages in thirds and sixths with many notes to a beat, and this points to a somewhat moderate tempo. There is, also, a passage of imitation in which syncopation plays a

part, and the rhythmic figure requires a very rapid enunciation of syllables on changing pitches. This again looks toward a comparatively moderate tempo. The antiphonal passage at the words "good will," in which the sopranos are answered by the other voices, calls for a rate of movement which will permit of a dignified, clear, intense delivery of the words and changing chords. So, with the long sustained notes given to the announcement "And peace on earth." To hurry these last mentioned parts of the chorus would be to reduce the one to mere chatter, and take from the other that atmosphere of repose which the sentiment of the words demands.

"A Hymn of the Homeland," by Sir Arthur Sullivan, is marked "moderato."

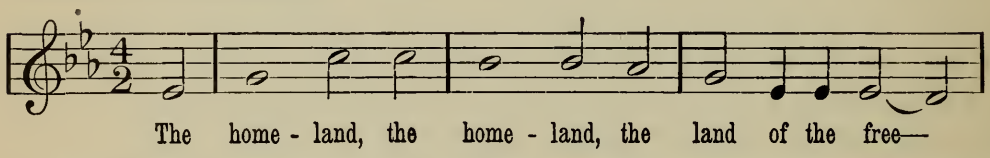

A piece of this kind, with its simple rhythms and plain harmonies may well be taken at a fairly rapid tempo.

"Say, Watchman, what of the Night?" by the same composer, is an example of a fine anthem which is usually taken too slowly in all the full chorus parts, except the last. The music thus becomes somewhat tiresome, the more so because of the many long notes and the doubling of the bass in the lower part of the register.

Congregational hymns should be started at a pace consonant with the sentiment of the words and character of the music and kept fairly close to one rate of movement. Nothing worries the average church-goer who wishes to join in the hymn singing more than a frequent change of pace by leader and organ, unless it be the sudden change from loud to soft of which some organists are quite fond when trying to play hymns with expression.

Where there is a somewhat frequent change of metre and

pace, it is well for the conductor to carefully rehearse these changes, testing himself by the metronome. The scene from "Elijah," (Mendelssohn) between Obadiah, the prophet, and the people, (Nos. 19–20, Novello edition),—a combination of solo, recitative with intervening choral fragments, and a final chorus,—is recommended for study in this connection. So also the dramatic oratorio, "St. Christopher," H. W. Parker; the cantatas, "The Erl King's Daughter," Gade; "Fair Ellen," Bruch; the anthem, "As it Began to Dawn," D. Buck; and the part-song, "Sleep, Little Birdie," Henry Leslie.

A mechanical adherence to tempo is undesirable. There must be, for the purpose of full expression, not only a difference in the pace of movements, but also more or less brief variations from the tempo of a movement. These are needed for purposes of contrast, the emphasis of growing or of diminishing force, to mark the change from grave to gay, to give opportunity to bring out fully a lyric theme.

Crescendos are not necessarily to be treated as though marked *accellerando;* nor is a gradually ascending passage always to be hurried. Sometimes an effect of great breadth and power is obtained by delivering an ascending and *crescendo* passage with a gradual decrease of speed. A well graduated *crescendo*, made at a steady pace, has a grand effect. A *diminuendo* is not necessarily to be delivered *ritardando*, although poorly trained choirs seldom keep the pace when force is lessened. They are prone to sing slowly when asked to sing softly.

A change from the major to the minor mode is often mistaken for a direction to sing more slowly. A slight pause, either upon the last chord of a period, or between two periods of contrasted metre or tempo has sometimes a good effect. Care should be taken, however, not to interpolate the pause between periods or movements which, from the nature of words and music, should be closely connected. Full value

should be given to final chords—a point on which many singers err.

As studies in expressive variation of tempo, these selections are suggested:

"Ah, What Shall We," (*Mors et Vita*), Gounod.
"Blessed Jesu, Fount of Mercy," (*Stabat Mater*), Dvorak.
"O For a Closer Walk With God," M. B. Foster.
"The Day is Past and Over," J. C. Marks.
"The Parting Kiss," Pinsuti.
"A Highland Mother's Lullaby," E. B. Smith.

Polyphonic music must be taken at a pace which will give full opportunity for making clear the "walk" of each part. See "To Man, God's Universal Law," (Samson) Handel; "In that Day," Sir George Elvey, and the Bach Church Cantatas.

Chapter VIII.

The choralist uses accent and emphasis, primarily, to bring out the meaning of the words. Musical accentuation is subordinated, when necessary, to this purpose.

The metrical accent should always be felt, as a kind of persistent, unvarying under-pulse. Good phrasing, however, frequently requires its subordination. That is an ill-trained choir which, in all styles of music, marks with force the first pulse of each measure,—*one*-two-three, *one*-two-three.

Here is an excerpt from Henry Leslie's part song, "Sleep, Little Birdie:"

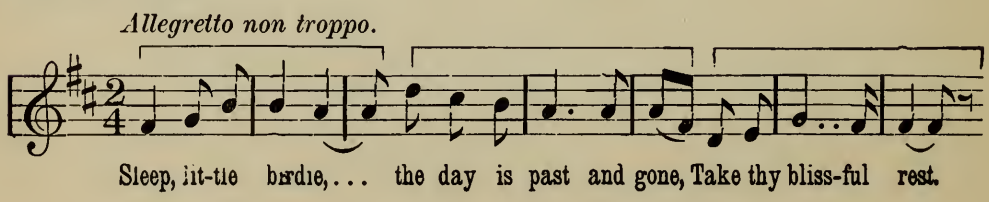

To mark, decidedly, the accent on the first beat of each measure, would break the phrases into fragments. Equally inartistic is the practice of "kicking out" the last note of a phrase; as at *:

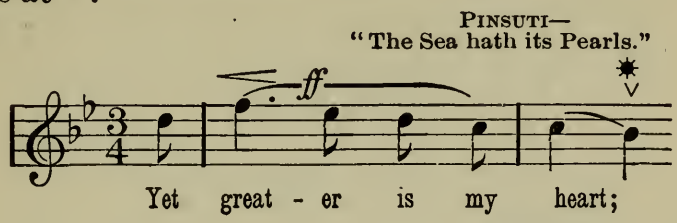

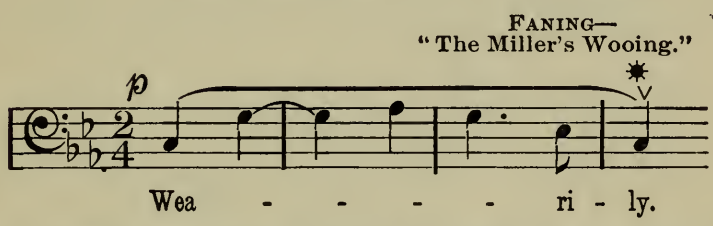

and of accenting a note merely because it is taken by skip from a lower note, as at *.

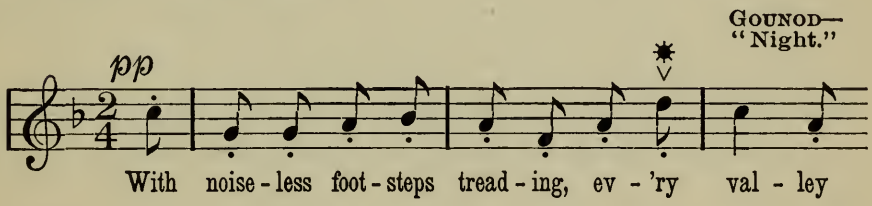

When verbal emphasis is overdone, singing ceases and declamation takes its place.

Usually the strong accents take care of themselves; the secondary accents need special attention. When a beat is divided, the first note of the resulting group receives an accent commensurate, in force, with its position in the measure. For example at each * below

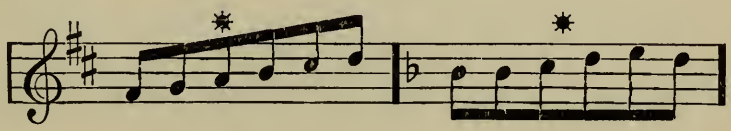

is found a measure of six eighth-notes. Upon the accentuation of each measure will depend the hearer's conception of the

rhythm. The measures are extracted from the following passages :

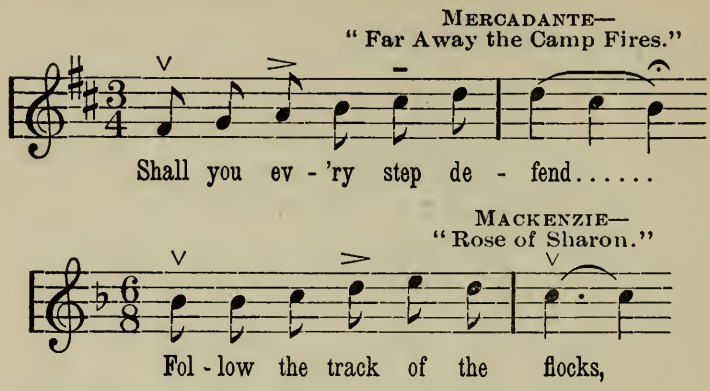

In passages like the following :

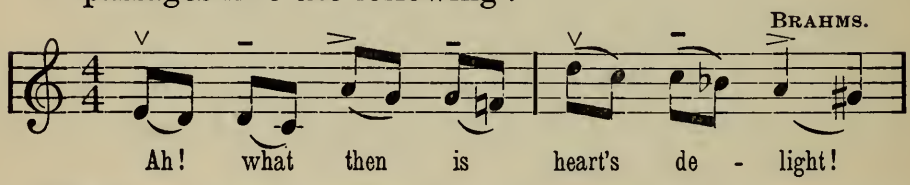

the first note of each group on one beat must be accented. The legato must, however, be preserved.

Chromatic (dissonant) tones must be delivered with firmness—otherwise they will appear to have been sounded by mistake.

Syncopation is a transference of accent from its regular place in the measure :

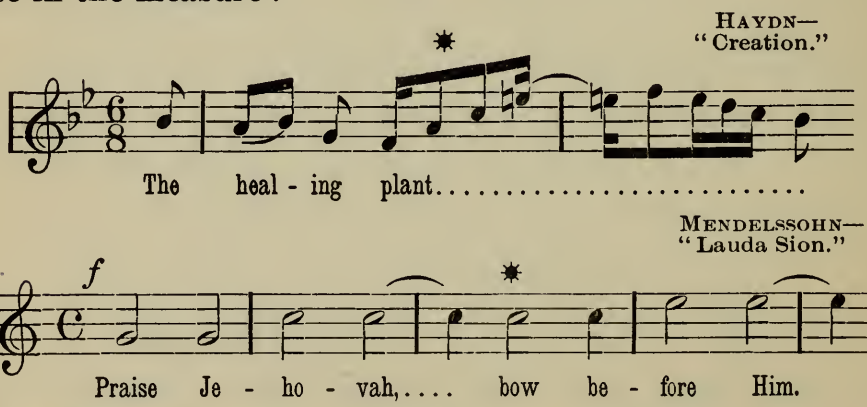

In such passages pains must be taken to deliver the synco-

pated note with firmness and to sing with well-sustained tone. Suspensions must be attacked firmly, and well-sustained, as :

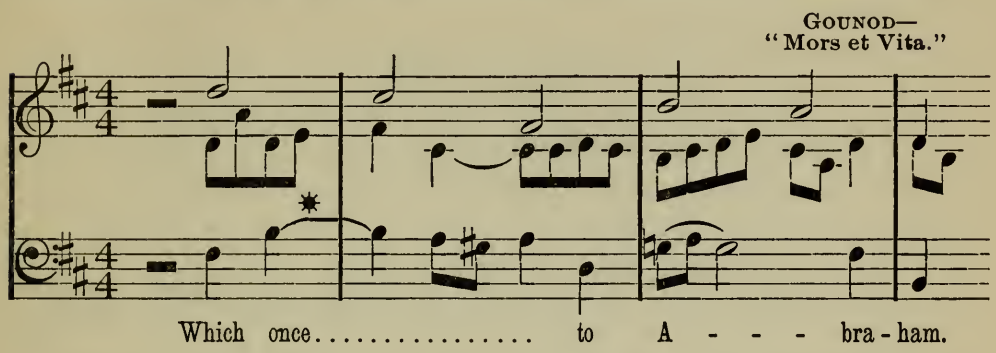

The *marcato*, by some writers interchanged with *martellato*, indicated thus : ♩̄ ♩̄ , requires that the notes be sung with a slight accent, yet closely connected.

The *stentato* is indicated by the word, and by the repetition of the accent mark, >>>>>, and is described as "a heavier *marcato*."

† Sieber says of the *martellato*, that it requires, like the *stentato*, heavy accentuation, but the tones are more separated, forming a combination of the *staccato* and the *stentato*.

An intelligent, elegant pronunciation of the words in truly vocal music, will often suggest certain niceties of secondary accentuation. In working up the finer class of modern music for choirs, a conductor is constantly called upon to exercise good taste, as well as technical knowledge, and in the department of accentuation as much as anywhere.

"The Sea hath its Pearls," Pinsuti, and "The Spanish Serenade," E. Elgar, are recommended as studies in refined, expressive accentuation.

† Op. cited.

Chapter IX.

Phrasing, as here considered, is the proper punctuation of words and music. The divisions of the text must be marked so that the words make sense.

The notes which rhythmically, melodically, and harmonically fall into groups, must be delivered as phrases. When the music is well adapted to the words, the latter usually indicate the proper phrasing of the music.

A knowledge of musical structure is necessary if the conductor is to be certain of the phrasing of each part in the various styles of vocal composition.

In choral singing phrasing is affected by the exigencies of breath-taking. Breadth of phrasing necessitates infrequent breath-taking.

In some instances the phrasing of all the parts is simultaneous; in others, as in the excerpt given below:

J. G. Callcott—
"How Sweet the Moonlight."

Here will we sit, and let the sounds, the sounds of

Here will we sit, and let the sounds,..... the sounds of

each part has its own, independent phrasing.

In the following excerpt the two parts of the verse,

separated by the comma, must be distinguished in delivery. The musical phrase, however, must be sung with one breath :

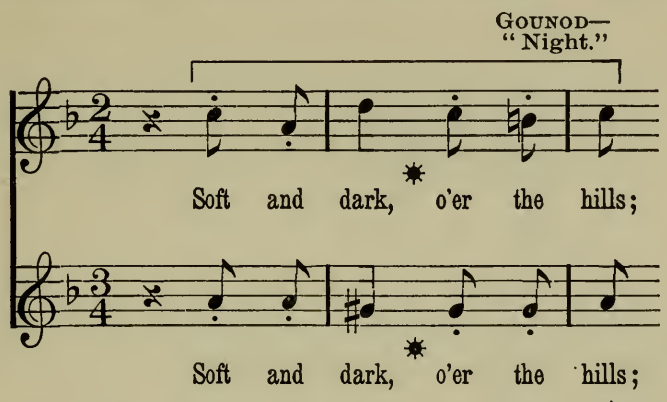

In music of a fugal nature, the words give little indication of the phrasing. They are repeated again and again, and often with a view merely to furnishing material upon which the singers may vocalize. Such music must be phrased with particular reference to its formal construction. See the choral works of Bach and Handel.

When taking breath between phrases, as in the following :

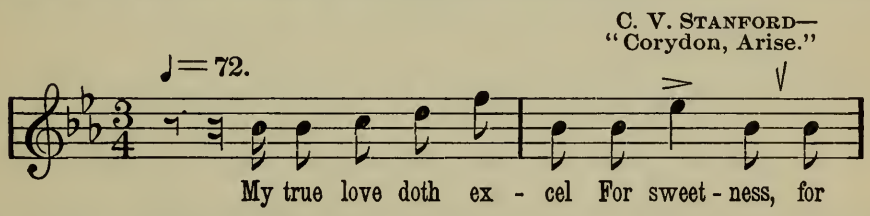

the general rule is : Rob the last note of a phrase of sufficient time for taking the "half-breath" and sound the first note of the succeeding phrase strictly in time.

The traditional rule for the phrasing of florid passages requires that they should be sung with one breath. Some of the long runs in the choruses of the old writers are trying to choralists, but a careful husbanding of the breath, particularly on the first notes of such passages, will usually make it possible to deliver them without division. This broad phrasing adds much to the impressiveness of the music.

Where the construction of a passage permits, it is allowable to divide it by repeating the words as in the following excerpt at * :

HAYDN—
"Creation."—"Awake the Harp."

In state - - - - - - - - - - - - ly dress, in

- - - - - - - - - - - - - - - ly dress.
state -

† Breath *may* be taken :

Where the direction of a run changes :

ROSSINI—
"Stabat Mater."

A - - - - - - - - - - - - -

Where the general direction of a run is interrupted by a skip:

HANDEL—
"Acis and Galatea."—
"Wretched Lovers."

Gi - ant roars.....

.....

....., how the

† See *Handbook for Singers.*—N. Croker.

After a syncopated note:

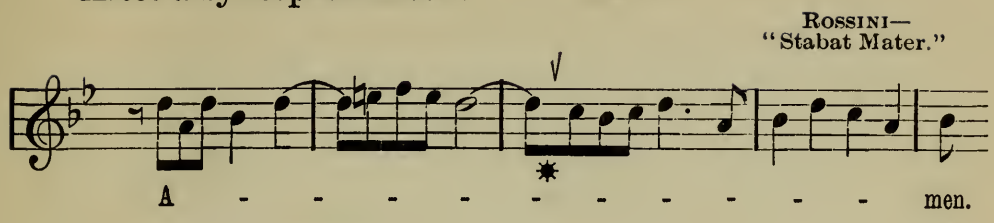

At an extended skip:

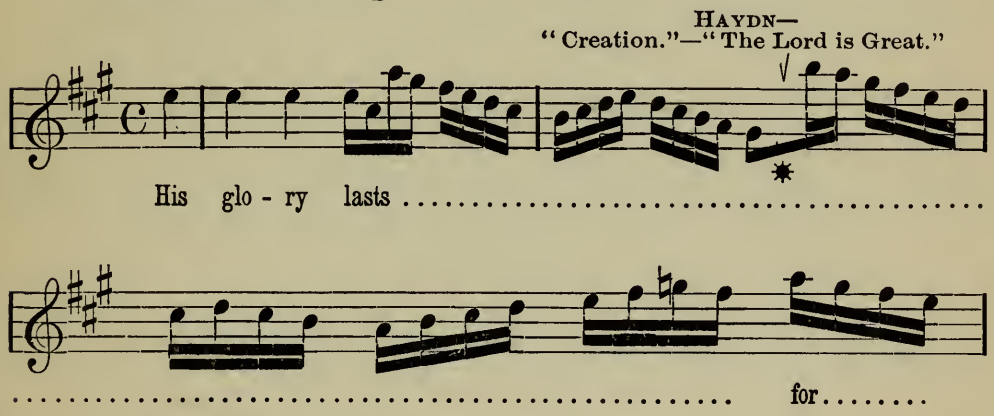

In cases where it is absolutely necessary to divide a florid passage, a number of the singers may be instructed to take breath at one point, and the remainder at another. In this way the break in the flow of the tone may be disguised.

The final chorus of Rossini's "Stabat Mater"—an *allegro* in $\frac{4}{4}$ measure,—has a pedal for the basses of nine measures. Such passages may be treated as suggested in the paragraph next above.

† Sabilla Novello says:

"In taking a half-breath in the middle of a sentence, the time of inhalation should be taken from the note which *follows* respiration, unless the musical phrase requires this note to retain its full value of duration."

This does not apply to breath taking *between* phrases.

† *Voice and Vocal Art.*

In general,

Breath should not be taken:

Immediately before the strong pulse of the measure:

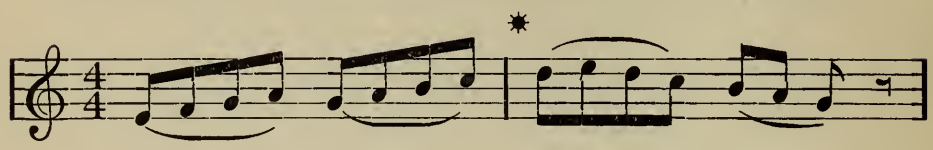

Between a chromatic note and the note next succeeding:

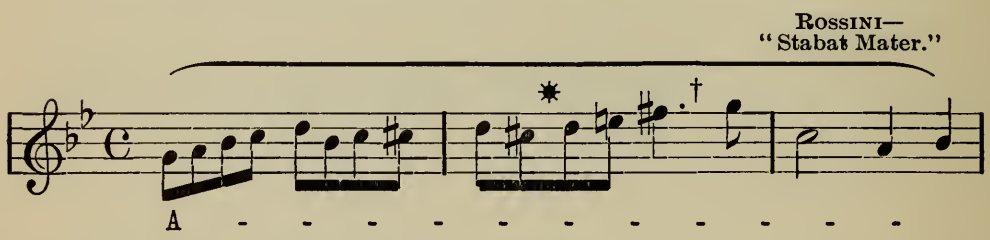

Between the leading tone and the tonic; see † above, and:

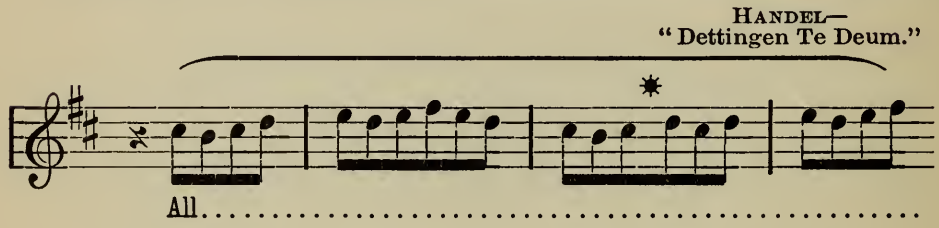

Between a suspension and its resolution; except where the resolution is interrupted by skip:

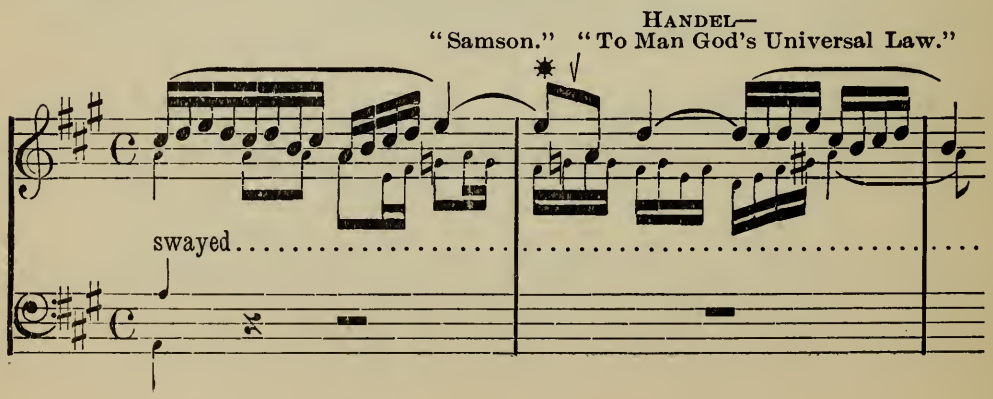

These rules are general, *not invariable.*

Lütgen gives these rules:

"Avoid taking breath—between the article and a noun; the article and an adjective; an adjective and a noun; a personal pronoun and a verb; the constituent parts of compound tenses. Avoid taking breath after a preposition."

The following selections are suggested for study in regard to "phrasing:"

"Good Night, Beloved," Pinsuti.

"Thou Art Mighty, O Eros," (Psyche) Gade.

"Hail, Smiling Morn," Spofforth.

"Love Me Little, Love Me Long," H. Lahee.

"How Lovely are the Messengers,"
(St. Paul) Mendelssohn.

"Urbs Syon Unica" (Hora Novissima) H. W. Parker.

Chapter X.

Varying the power of tone on a note or a group of notes is called shading.

The ear demands variety. The motive, the phrase, section, period, the movement, should be shaded with a just appreciation of the expressive value of the rise and fall of power of tone, and so as to give each member of the work its due, relative force.

In order to determine the appropriate shading both text and music must be studied. When words are repeated, (except where they are used merely to furnish syllables on which to

sing, as in certain fugal choruses), it is usually for the sake of emphasis. This would ordinarily indicate an increase of force:

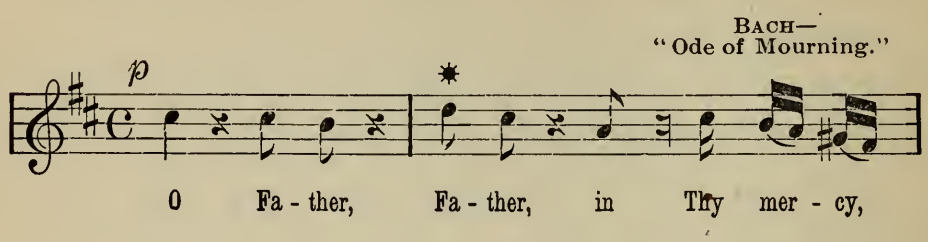

It is a mistake, however, to place too much emphasis upon details. The shading should be consonant with the general character of words and music, and not degenerate into mere fussiness over particular words or phrases.

† "The more complex a passage, and the more metrical, rhythmical, tonal and modal *exceptions* it contains, the more sonority it requires."

Ascending passages should generally be delivered with a *crescendo*, and descending passages with a *decrescendo*. The *crescendo* is sometimes indicated for a descending passage:

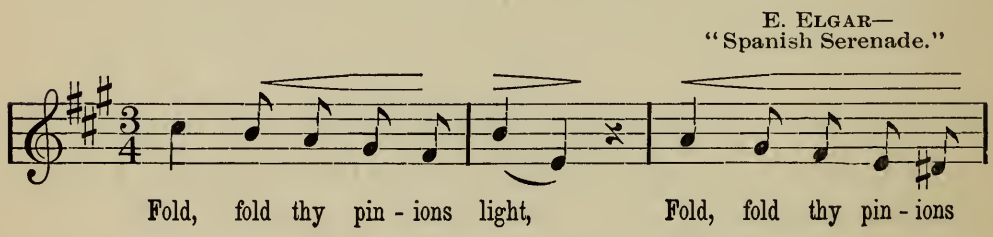

The "swell"—a gradual increase followed by a like gradual decrease of power of tone—may be made to cover one note, a phrase, or a larger division.

An old saying runs thus:

"*Do* something with a long note."

† M. Lussy: *op. cit.*

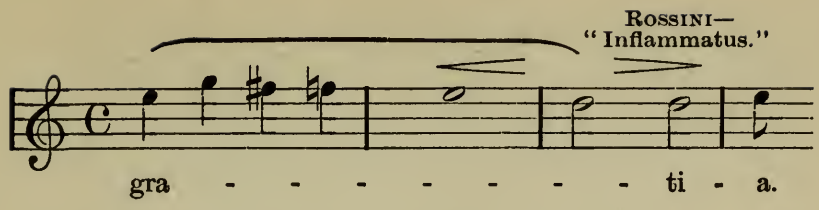

When a section is thus shaded, the effect is good :

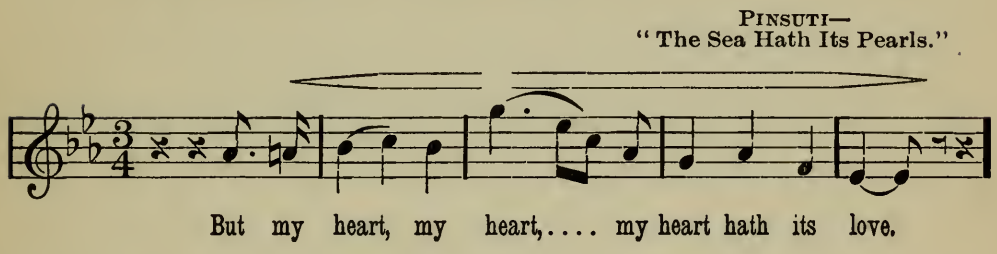

The first part of the choral movement following the soprano solo in "Lovely Appear," (*Redemption*), has this melodic outline :

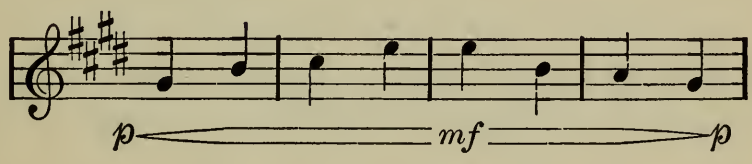

The passage is for voices in unison and is marked *p*. The rise and fall of the melody, however, would suggest a slightly marked swell, as indicated below the excerpt.

Repeated notes seem to call for an increase of force :

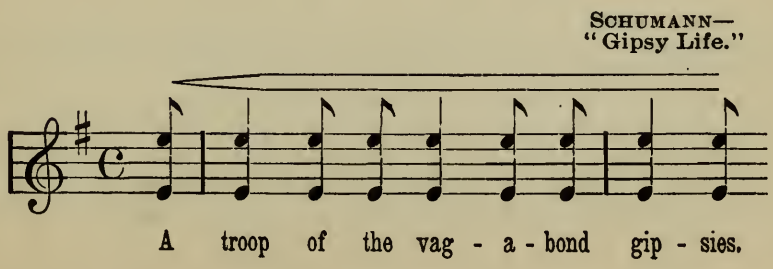

When a composer repeats an idea, its delivery should ordinarily be varied. Ascending imitation will usually call for greater force: [See note.]

SCHUMANN—
"Gipsy Life."

p 1. *mf* *mf* 2.

Worn out with the dance now in slum - ber they lie, While

f

branch - es are rust - ling a soft lul - la - by.

A fine example of the artistic shading of a descending passage is found in the "The Sea Hath Its Pearls," of Pinsuti. Indeed this part-song affords an illustration of many effective uses of variation of accent and tonal power as a means of musical expression. The passage referred to is this:

PINSUTI—
"The Sea Hath Its Pearls.

f

Are melt - ing a - way with love, a - way with

dim. *p* *pp*

love, Are melt - ing a - way, a - way with love.

NOTE:—To those who mistakenly habitually seek to express a particular word, rather than to give expression to the general sentiment, and only exceptionally to emphasize a single word, it may seem inappropriate to call for extra force upon the word "slumber" and the word "soft." A broader view of interpretation will show, in the first place, that this text is not dramatic, or emotional, but merely narrative, and mildly descriptive; and, secondly, that the shading indicated does not antagonize the meaning of either sentence, taken as a whole. It is a purely musical and legitimate effect.

It will be noted that the melodic outline of the above excerpt is a descending scale passage :

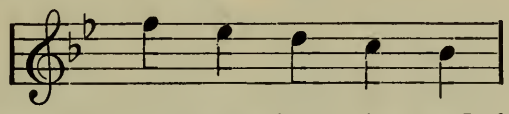

and though there is an intermediate rise and fall of the wave of sound, within the section, the appropriate, natural dynamic variation is a broad *decrescendo*—like the gradual subsidence of that wave which has been created by a sudden disturbance of the surface of a pool.

Sometimes a repetition (imitation) of an idea is effective when delivered *piano*, in contrast with a preceding *forte:*

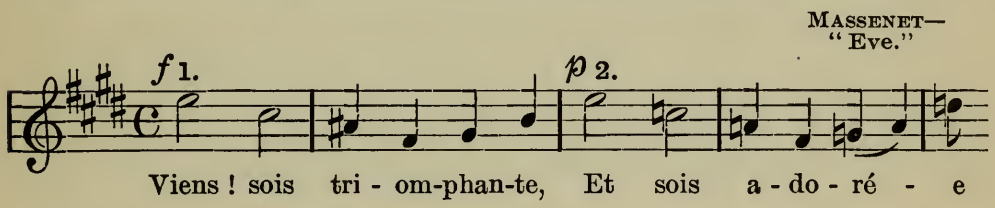

Sudden changes from loud to soft, or soft to loud must be made with discrimination.

When a series of high notes has been delivered with force, and the melody drops to a low pitch, the ear welcomes a change to soft power :

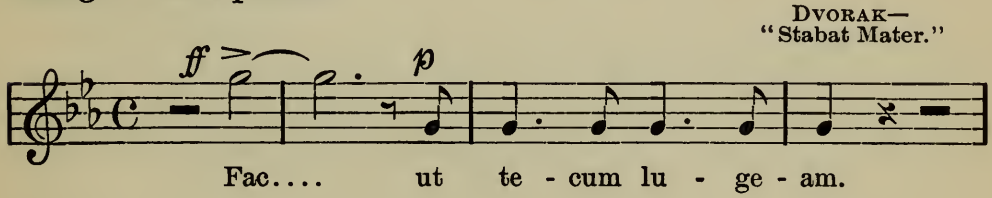

The following excerpt shows an effective use of the abrupt change of tonal power :

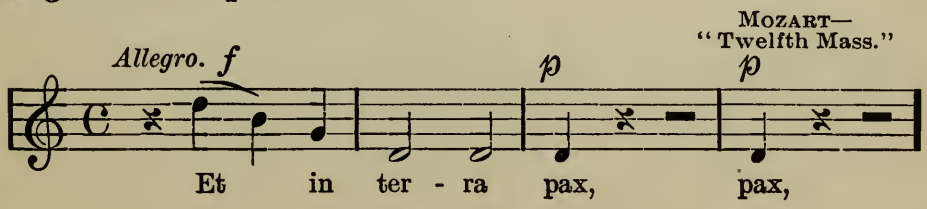

Also the following from a favorite anthem :

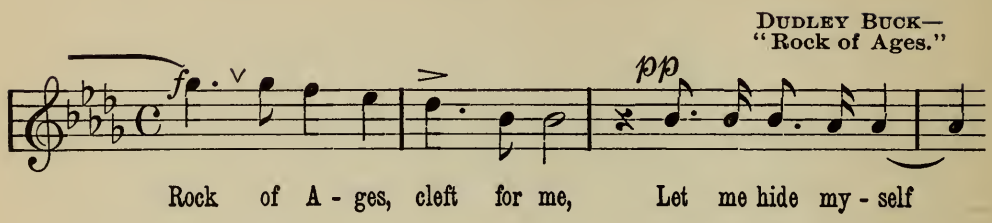

The following excerpt shows a sudden change from soft to loud tone. The poetical and musical ideas are emphasized, upon repetition, by the change of power :

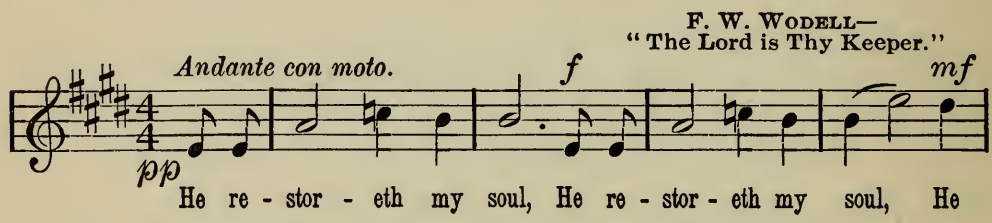

A well-defined melody, appearing first in one voice-part and then in another, must be brought out by shading :

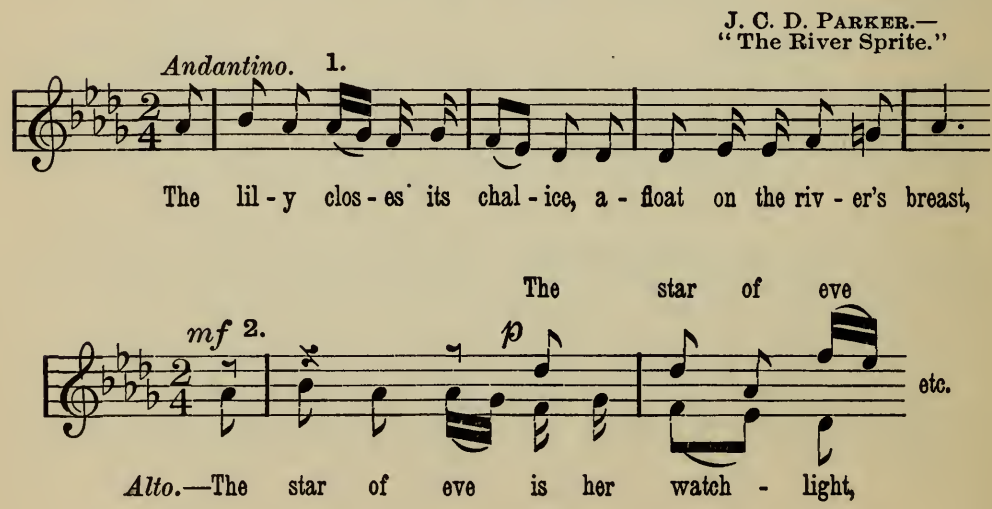

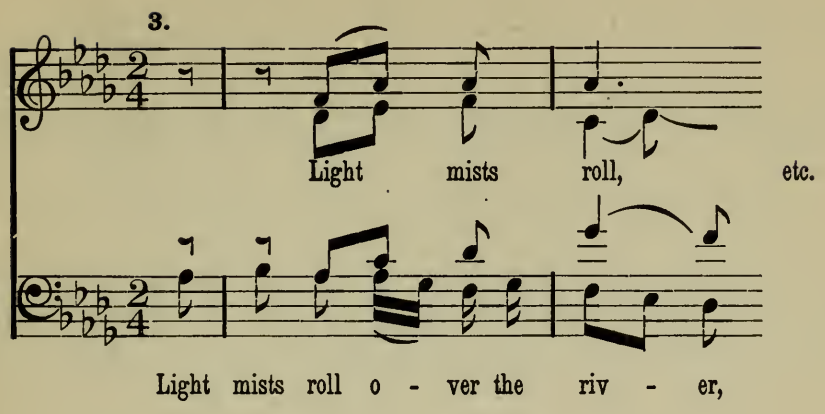

In excerpt No. 1 above, the melody is given to the alto, and in No. 2 the alto has it; in No. 3 it is given to the bass; later on it appears in the soprano, with a change of key. By judicious shading it can always be given the prominence which belongs to it as one of the themes upon which the piece is constructed.

Where a clearly defined melody appears in the upper voice-part only, the remaining voices supplying merely the harmonic basis, the shading should be so managed as that the upper part obtains sufficient prominence to make the theme easily discernible. This is, in part, a question of balance of voices in the choir.

Many hymn tunes need this treatment. The relatively high pitch of the soprano part, however, makes it somewhat prominent, and care must be taken not to cover up the other voices. The division having the melody should deliver it as would a good soloist, shading it as one voice, and the other parts should be subordinated to this delivery. In the following excerpt from a favorite anthem, a well-defined theme is given to the chorus soprano, following and carrying on a melody sung by a solo soprano. It should, therefore, be so shaded as to bring out the melody: the alto, tenor and bass being somewhat subordinated to the upper part.

H. R. SHELLEY—
"Hark, Hark, My Soul."

And, thro' the dark, its ech - oes sweet - ly ring - ing,

The mu - sic of the gos - pel leads us home.

A composition for chorus, with an independent solo part, (or parts) must be shaded in such a manner as that the vocal obbligato shall be clearly discernible.

As studies in this department, these pieces are suggested:

Contralto solo and chorus—To Dust His Glory, (*Samson*) Handel.

Tenor solo and chorus of female voices—The Wave Sweeps My Breast, (*Crusaders*), Gade.

Soprano solo and chorus—Happy Are We, (*Mors et Vita*), Gounod.

Baritone solo and chorus of female voices—On the Lake of Traum—F. Thieriot.

Tenor or soprano solo and chorus of male voices—Hie Thee, Shallop—Kücken.

Soprano and Contralto duet with chorus—Christmas—(Anthem), H. R. Shelley.

Soprano solo and female chorus—O Sing to God, (*Noel*), Gounod.

Polyphonic vocal music requires particular treatment. In the old sacred music, madrigal, etc., the voice-parts are of equal importance. Each in turn may announce a subject. Each proceeds as an independent part, as one of the threads used in weaving the contrapuntal web.

The firm, steady, organ-like sustaining of tone, whether loud, half-loud, or soft, is a prime requisite to the proper delivery of this music.

Successive announcements by different voices of one subject must be delivered with like power or shading. In the following excerpt, as each voice enters, the first note of the subject is delivered with bold accentuation. The *crescendo* proper is called for only after all the voices have entered.

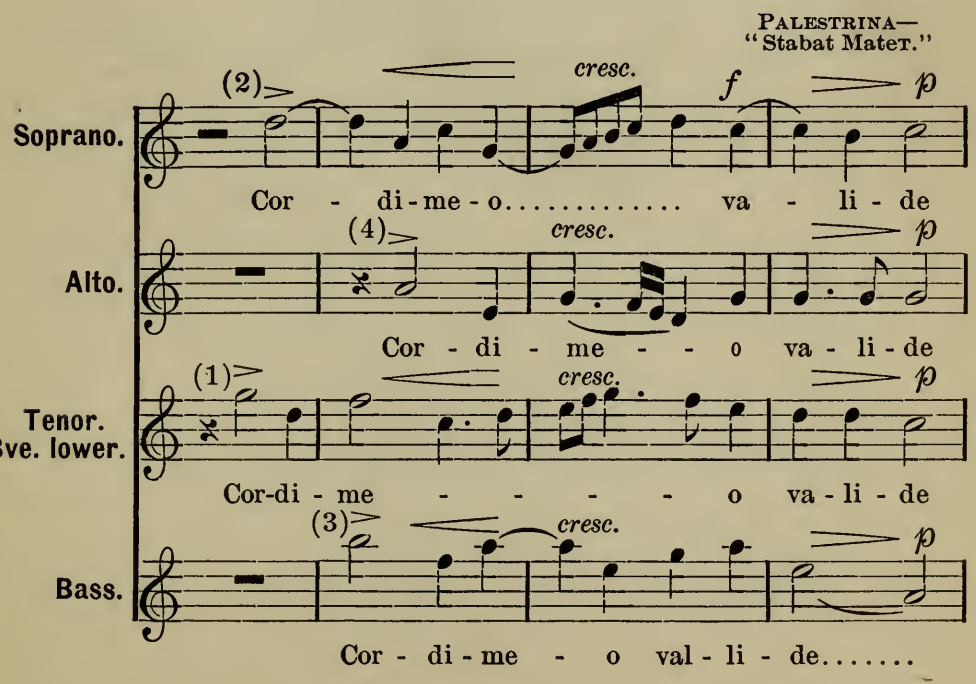

HANDEL—
"Messiah."

Soprano.
(1) *f* *cresc.*
A - men, A - - - - - - - - -

Alto.
(3) *f* *cresc.*
- - men, A - men. A - - - - - - -

Tenor. 8ve. lower.
f (2) *cresc.*
- - - men, A - - - - - - - -

Bass.
f (4) *cresc.*
men, A - men, A - - - - - -

Below is given another suggestive illustration of the management of successive "entrances:"

ANTONIO LOTTI—
"Crucifixus"

1st Tenor. 8ve. lower.
mp *cresc.*
Cru - ci - fi - -

2d Tenor. 8ve. lower.
mp dolce. *cresc.*
Cru - ci - fi - - - -

1st Bass.
mp dolce. *cresc.*
cru - ci - fi - - xus, cru -

2d Bass.
mp dolce.
cru - ci - fi - - - - - - - xus,

See also the madrigal "Charm Me Asleep, by Henry Leslie."

The principle governing the shading of polyphonic music is this: To preserve so far as possible the equality of the voices, yet to make clear the announcements of the subjects, points of imitation, etc., as they occur.

A given voice may have an important part to play in the weaving of the polyphonic web, but if it be overpowered by the other voices, the pattern as worked out will sound faulty, or incomplete. It is the free play of voice-part around voice-part in well-written polyphonic music, in which each voice preserves its identity, yet is heard but as one of several melodic threads of a beautiful musical lace-work, which helps to give such music its peculiar charm.

The old-style oratorios, in which the choruses are for the most part written in fugal style, are often performed in a most inartistic manner. The idea seems to be that these choruses can only be sung in the most direct, mechanical way, that is to say, without any attempt at shading or coloring. Perhaps no oratorio has suffered so much in this way at the hands of conductors as has "The Messiah." There is a power, an effectiveness in its choruses, even when sung with mechanical monotony, which tempts to its performance.

Fetis says:

"The chorus "For Unto Us a Child is Born," is instinct with an ineffable joy * * * The notes (of the principal theme and its repetition) should * * * be soft and sweet. * * * Then comes that exclamation, so energetic in the English version—"Wonderful!"—here the whole power of the voices should be used. Here should appear with irresistible power the happiness with which the whole world is filled at the thought of its salvation. After this burst the first sentiment re-appears, and this alternation of different impressions forms one of the most perfect pieces of its kind that could be quoted."

The chorus "Behold the Lamb of God" (Messiah), is charged with feeling, and has many points of musical interest which call for expressive shading. The delivery of the exclamatory phrase "Behold the Lamb of God!" by the alto, soprano, bass and tenor, in succession should, in each instance, be well marked. When all the voices have entered and are sounding, as in measure 9, a "swell" may begin which shall have its climax at the entry of the soprano at "Behold" in measure 10, and decrease in power to the end of measure 12. At measure 13 a *crescendo*, culminating at measure 15, may begin. The following phrases (measures 16 and 17) may be delivered, the first with moderate and the next (a repetition), with considerable force. Then begins a long B-flat, the dominant, for the soprano, with a strongly marked rhythmical figure, sung by the remaining voices, moving below it. This is followed by another long sustained dominant, D, given to the soprano, with a strong figure moving underneath, as before. These long tones should be sustained with organ-like firmness. The lower parts may be shaded to conform with the variation of force suggested by the rise and fall of the melodic outline, the intensity of all the parts naturally subsiding somewhat as the movement, with a well-marked cadence, draws to a close.

This mode of treatment (by shading) gives to the standard oratorio chorus an interest which it cannot have when sung in the usual fashion,—namely, as though it were an organ piece written for an instrument of one stop and without a swell pedal.

Chapter XI.

If artistic choral singing be his aim, the conductor must first secure mastery by his choir of the elementary technique of choral singing. This includes: Musical tone-quality; ability to deliver tone with varying degrees of power, and to sustain tone (organ-tone); correct intonation; precision in attack and release of tone; rhythmic accuracy; the legato; the staccato; the portamento; correct pronunciation; distinct enunciation and articulation.

The firm sustaining of tone and the binding of tones (the legato) are the foundation of good style in singing.

Choralists are apt to be careless as to rhythmical accuracy. They must be taught to give each note its full value, and especially to observe the dotted notes.

Precision in attack—all the voices sounding simultaneously—is indispensable. The starting of the note should be clear, without either a preliminary breath-rush (aspirate) or a harsh click in the throat. A good pattern given by a singer is of more value in securing correct attack than much written or verbal advice. Exercises for attack, and staccato phrases are fatiguing to the throat and should not be practised over-much.

All the voices on one part should move from one pitch or one syllable to the next at exactly the same instant. Some singers are slow in passing from an initial consonant to the following vowel; they make a preliminary murmur of indefinite pitch on the consonant instead of delivering it clearly and coming at once to the vowel sound. Others form the vowel impurely, giving a preliminary sound, as "u-ah" for "ah." These faults prevent that precision of attack on each pitch and syllable which is so effective and much to be desired.

Precision and elegance in the release of the last note of a phrase is an important item of good style. Some singers have a vicious habit of kicking out a final note. There are three ways of ending a tone:

(1) With a sudden snap of the jaw,

(2) With a quick closure of the throat accompanied by a click or push,

(3) Clearly, elegantly, by managing the breath and leaving throat, jaw and tongue free.

The latter is correct.

The standard of pronunciation varies somewhat according to locality. The usage of educated, refined society governs. In singing, for the sake of good tone-quality, vowels are somewhat broadened. Pure, distinct delivery of both vowels and consonants, on the basis of the standard of pronunciation adopted, is imperative. If the words are to be understood, the consonants must have careful treatment. The final consonant is too often suppressed.

By judicious treatment of consonants much may be done to affect the style of delivery of a phrase or sentence. Sometimes the explosives may be sharpened, or softened, in such a way as to intensify the effect of word and music. For example, in the following excerpt:

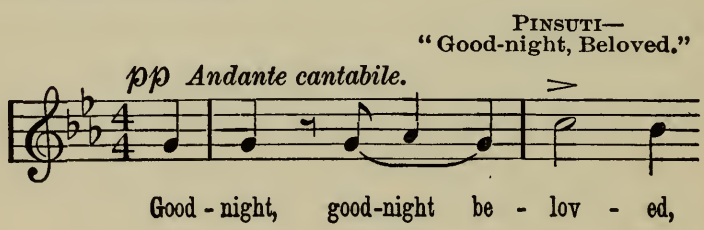

the hard, explosive "g" in "good" should be softened; so with the "t" in "night," which should have a soft, velvety delivery almost like the "th" in "thin." The vocal consonants "m" and "n" can be so treated as to increase

intelligibility and enhance the expressive effect, as at *, where the "m" may be delivered very softly and slightly prolonged.

D. Buck—
"Twilight." Male Voices.

pp *poco rall.*

Like to a dream, like to a dream,

In light, delicate passages, especially, the harsh sibilants "s" and "z," "sh" "zh" need modification, so as to minimize, as far as is compatible with intelligibility, the unmusical hiss. [See *.]

D. Buck—
"Twilight.

p

Then, in her shad - ow - y wings,

Saint-Saëns—
"Samson and Delilah.'

Sop.

Sing, sis - ters, sing, your trib - ute bring.

Alto.

The following excerpt shows at * an opportunity for heightening the expressive effect by a forceful delivery of consonants:

Saint-Saëns—
"Samson and Delilah."

Allegro.

Is - ra - el! break your chain! A - rise, dis - play your might!

The expressive use of consonants must not be carried too far; singing is done upon vowels.

Choralists are over-fond of slurring or "smearing." This habit must be overcome. The skilful delivery of the *portamento* is a different matter, and an important item of good style. The refined, elegant delivery of such phrases as the following is a test of the training of a chorus:

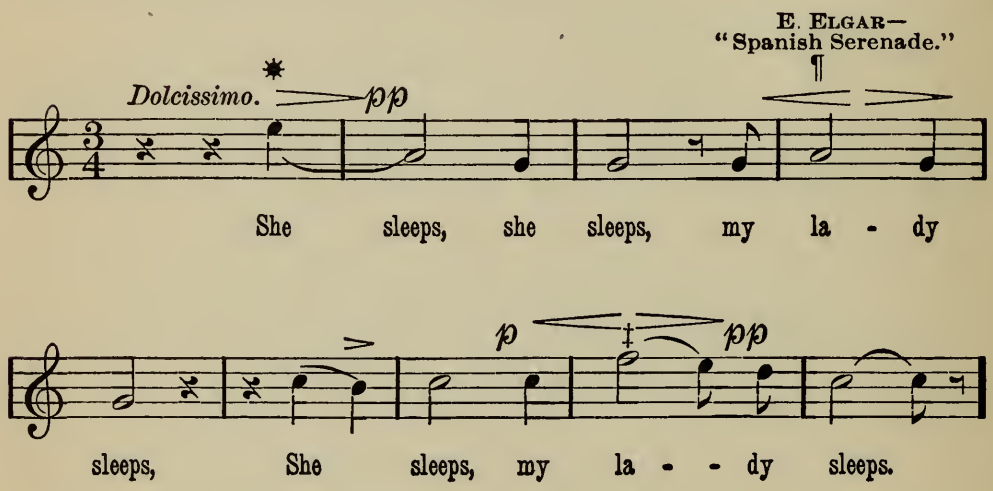

At * the *portamento* is to be used. At ¶ there is danger of slurring. To make a *crescendo* at ‡ passing from the *c* to the *f* without slurring, is not easy.

A distinction is made between the "form" or size of tone appropriate for one or another style of composition. There are three "forms" of tone—the small, medium and large:

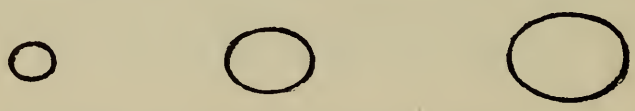

† Form relates to size, or volume, not to intensity. The small form is appropriate for the delivery of the lighter

† See *The Voice.*—E. J. Myer.

compositions, glees, madrigals and part-songs, especially where the movement is rapid and there is a syllable to each note, as :

T. MORLEY—
"Now is the Month of Maying."

f Allegro.

Now is the month of may - ing, When mer - ry lads are

play - ing, fa, la, la, la, la, la, la, la, la,

The greater part of choral singing calls for medium form, the large form being indicated chiefly for broad, solemn, or dramatic phrases or movements in anthem, cantata, and oratorio. There are phrases in oratorio which require the use of the smaller forms. Usually conductors encourage a style of delivery in oratorio in which there is little variation from the largest form of tone of a sombre color. This is a mistake ; to secure best results in this connection, it is necessary that the conductor understand the voice.

Hints and Suggestions.—Continuing the study of the items that go to make what is called style in choral singing, a conductor may consider these suggestions :

Piano passages are not necessarily to be sung more slowly than preceding loud passages.

If choralists understand that each singer is expected to give only his proportionate, fractional part of the total volume of tone, the shading will be smooth and effective.

In selections requiring humming accompaniments, the quality of tone can only be musical when the humming is done on true breath control and with *looseness of throat.*

It is a mistake to hurry the pace in florid passages. Choralists may thus be jumped over a weak or dangerous spot,

but the music is not really sung. Too fast a tempo makes correct delivery of runs difficult.

Musical tone quality is only to be secured when voices have no pronounced fundamental defects, are unforced and true to pitch.

When breath has to be so taken as to divide a phrase, the first note after renewal of breath should be sung with the volume, intensity and color that characterized the note preceding the breath-taking.

Good style calls for breadth of phrasing; full, firm tone requires a generous supply of breath. The well-trained chorus exhibits both.

The use of the "explosive," or its dynamic opposite, the "aspirated" attack is a matter of style in delivery. A forceful audible aspiration of the word "Ha!" at *

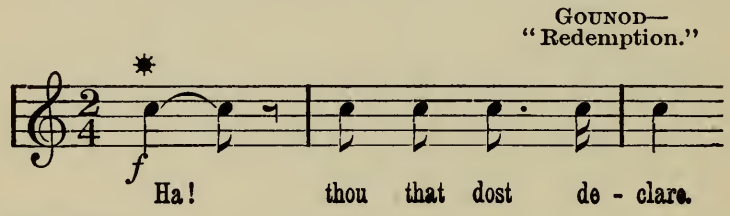

is most effective.

Chapter XII.

Singing with good quality of tone, exact intonation, distinct enunciation and articulation, clear delineation of the phrase, rhythmic accuracy, attention to matters of tempo, shading, special effects of accentuation, the *legato*, *staccato*, *martellato*, etc., is giving due thought and effect to the lower or more mechanical side of expression.

There is an expression of a higher, finer sort which arises from a realization by singers of the emotional content of words and music.

It is for the conductor to study thoroughly the structure and meaning of a composition—text and music—and then to use every means in his power to bring his singers to comprehend and appreciate the work as he does. What is not felt cannot be expressed. If the singers do not get hold of the inner meaning of the words and music—the dominant sentiment—if this does not get hold of the singers, it cannot be expressed by them. It is this feeling for the emotional content of a composition which gives life, glow, fervor to chorus singing, even when deficient as regards the mechanical expression heretofore referred to.

There is a vocal tone, free, vibrant, rich in harmonics, which, considered merely as a tone, possesses a sensuous beauty that is most attractive to the ear. It gives pleasure. But this is not the "fervent" tone. It is a matter of natural endowment and good voice-production. Let this tone, however, be "glorified" by the singer's strong emotion; then it comes with mighty force upon the hearer, stirring the depths of the soul, and compelling instant and generous response.

Chapter XIII.

The original idea of Recitative was to express in musical notation, so far as possible, the natural inflections and movement of the speaking voice. In delivery it requires not so much singing as declamation, with fidelity to pitch and to the true character of the speaking voice. In pure recitative there must be no suggestion of regularity of rhythm. There is, however, a species of choral semi-recitative written by modern composers which, while possessing more or less rhythmic regularity, calls, in a measure, for the declamatory style of delivery. An example is here given :

C. V. Stanford—
"The Revenge."

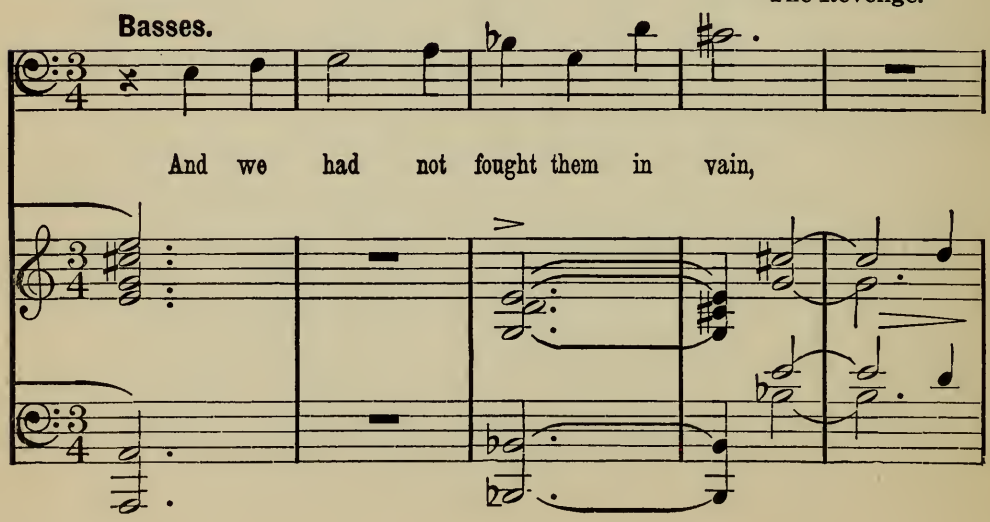

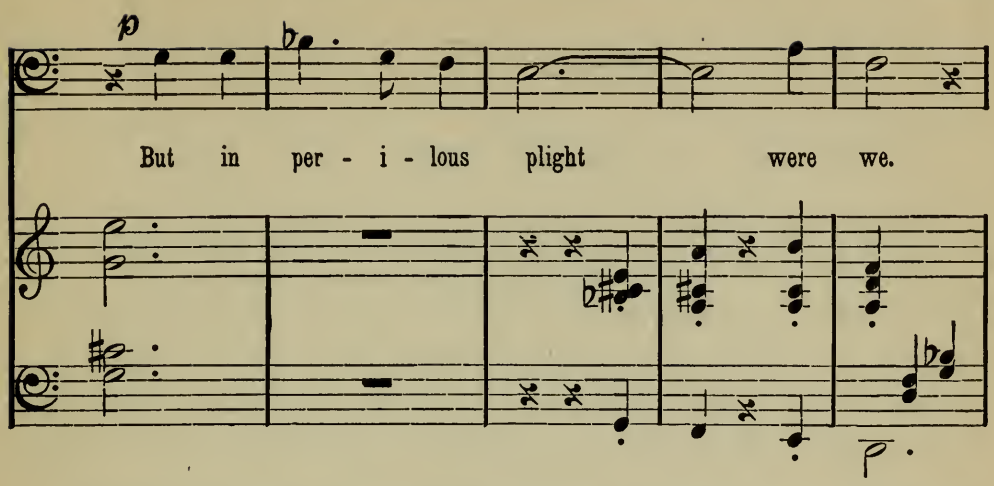

Below is given another example of choral semi-recitative in which the smooth, legato, singing style of delivery would be inappropriate. Musical declamation, with fervent expression of emotion, is called for:

GOUNOD—
"Redemption."

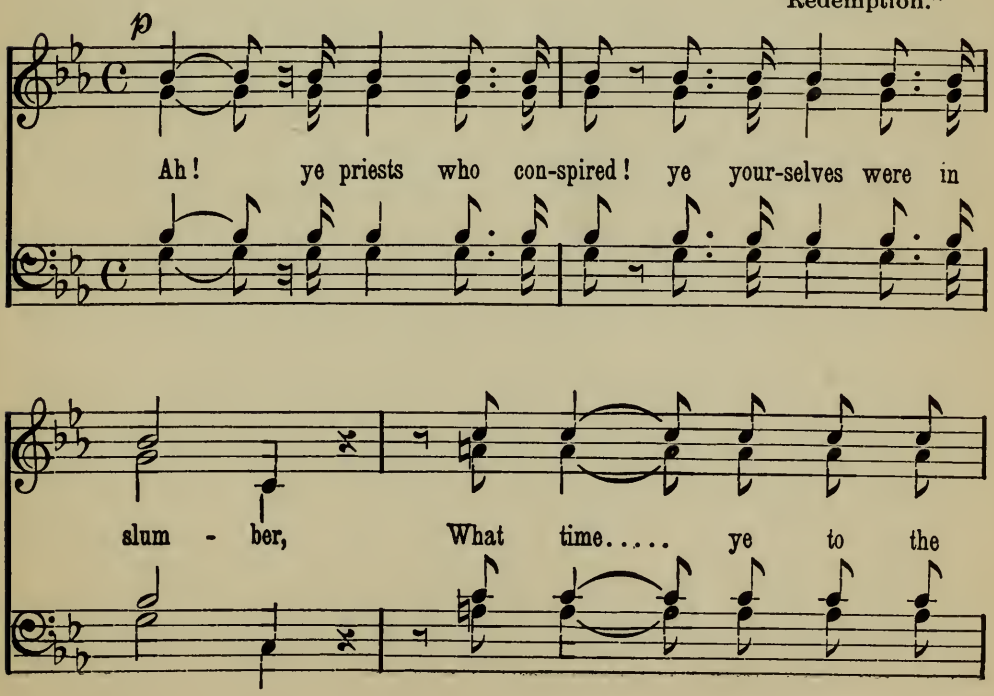

Chapter XIV.

Where the choice of hymn-tunes is left with the Choir Director, he will naturally study the words, and select music appropriate in its character to the sentiment of the text. He must study the text stanza by stanza, and vary the style of delivery to suit the changing sentiment of the lines. In some churches it is the custom to sing the service at a rapid pace throughout; in others it is sung in a slow, drawling manner. Change of rate of speed is an important factor of style in hymn-singing. This must be done with judgment, or the people will become confused and refuse to sing. The character of a tune may be radically changed by singing it much faster than its normal speed. Tunes having changing harmony on each beat require a comparatively slow tempo. Those in which the harmony changes infrequently may be sung at a comparatively rapid tempo. This is a matter for careful study and experiment by the Conductor.

Part IV.

THE CHOIR.

Chapter I.

Choral Drill.—The choir must be prepared, by suitable drill, for its part in the interpretation of words and music.

This preparation is the work of the Conductor in the rehearsal room. To it he must bring his knowledge, skill and great patience and capacity for taking pains. A good rule, as has been intimated, is for the Conductor to prepare himself for the rehearsal by a few minutes' relaxation and quiet meditation or "thinking of nothing at all"—a complete resting of brain and body. He should remember that worry induces irritableness, and that a conductor and teacher should have no temper to keep in the rehearsal room; also that it takes two to make a quarrel, of whom he has no business to be one; moreover, that many more people can be led than can be driven. Let him rid himself of every vestige of enmity toward any one before entering the rehearsal room; it will then be difficult for any one to feel at enmity with him. Good temper, patience and perseverance will bring to the choir leader the victory.

In order to do the best work the choir leader must secure and retain interested attention. To this end the singers must be given that to do which they can do with ease and satisfac-

tion, and a little of that which calls for special effort. Then they must be kept doing. In this connection it is suggested that the director :

Have a plan of rehearsal clearly in mind and work to it.

Be thoroughly in earnest in everything.

Talk little, have the choir sing much.

Tell nothing that singers can be led to discover for themselves.

Give reasons for exercises and call upon singers to use imagination, to compare and to criticise.

In announcing page, number, stave, phrase, or point of departure, make each statement clearly and decidedly, and decline to repeat it. Let the inattentive who never know "where it is," understand that they treat the leader unfairly and are guilty of discourtesy.

Alternate easy with difficult numbers.

Have one division listen while another sings; then ask questions.

Vary pitch of exercises; styles of music studied; illustrations.

If an individual or division is inattentive, give something to do.

Keep the rehearsal room well-ventilated.

Have each singer sit away from back of chair.

Change singers from sitting to standing position occasionally.

Give the choir something to think about; keep the singers looking for points.

Encourage, encourage, encourage.

As a preliminary to the rehearsal it is well to call attention to the difference between practising and studying, and ask that singers study while they practice.

Chapter II.

Happy is the choir conductor whose singers are all music readers.

When there is need of it, instruction in sight-singing well repays a conductor for the trouble it costs. An examination of the various sight-singing methods and text-books offered in this country will show each conductor something that will be useful to him in this part of his work. A good teacher will be able to do much in this line with no more material than a large blackboard ruled with two permanent music staves, without clefs or bar lines.

Where the average ability to read music is good, it is often profitable to give a few minutes at each rehearsal to special drill upon unusual rhythms. If a composition to be rehearsed contains any such, they should be studied on a monotone, at a middle pitch, to a syllable, "lah," or "loo." The item of pitch is thus eliminated from the problem—one thing at a time.

It is helpful to the soprano and bass divisions to give them drill in singing inner parts. A hymn-tune in which the soprano and alto parts are of moderate compass may be practised, the sopranos singing the alto and the altos the soprano part. So with the tenor and bass.

Special drill in following the conductor's beat is also best given upon a monotone and a simple syllable; or upon a tune which is thoroughly familiar. In such case attention is easily concentrated upon the conductor's indications. It is useless to expect a choir, not familiar with words or music, to follow closely a conductor's beat. The choir may, in this exercise, be asked to sing one syllable to a beat, next two, and so on, the conductor varying his tempo, for purposes of drill, somewhat erratically.

*

*

Chapter III.

Purity of intonation is absolutely indispensable to good singing.

When singing flat or sharp is caused by lack of ventilation; want of attention; of concentration upon the pitch; physical fatigue; or nervousness, the remedy is obvious.

One voice—a constitutional flatter or sharper, will often draw a division or the whole choir from the pitch. That voice must be removed.

If the bass division is carefully looked after and kept solidly in tune, the upper voices are not so likely to fall from pitch. If the bass falls, the other parts are almost certain to follow.

A muggy atmosphere will sometimes cause flatting.

Among other causes of false intonation are the following:

Want of sufficient breath through failure to observe proper breathing-places.

Failure to support the tone with the breath in *piano* passages. Choralists frequently act as though under the impression that soft notes will sing themselves. On the contrary, the soft notes, if they are to be true to pitch and of proper color and carrying power, must be given with concentration of thought on pitch and energetic breath support. "Given a phrase, it is indispensable that the same energy of vocal emission should be employed in singing it *piano* as in singing it *forte*, or, to express it better, the same intensity of internal effort."—*Francesco Lamperti.*

Singing flat often results from singing too "big" on the upper pitches—forcing the voice; what is technically known as "carrying a lower register" into the territory of an upper register. The immediate remedy is to call for less volume and sonority at the danger point, with concentration of the mind on the pitch and good tone quality. The tone must, however, be kept clear and intense. The permanent cure, of course, is ear-training and instruction in tone production.

Wrong classification of voices is a fruitful cause of flatting. One alto trying to sing soprano, or one baritone among the tenors is often sufficient to pull down a choir.

When a high soprano is nervous, fearful, badly taught, or for any reason forces her tones, she usually sings sharp.

In practising new music, when it is necessary to frequently repeat passages set at a high pitch, they may be dropped an octave. This to avoid fatigue of voice and consequent flatting.

It is not easy to sing the diatonic scales in perfect tune. These should be vocalized by each division, without accompaniment, and the pitch tested by tuning-fork or pitch-pipe.

Some authorities find that the second and third of the ascending major scale are often sung out of tune. So with the fourth and fifth of the minor scale. The augmented second (six to sharp seven) of the minor scale needs special care as to intonation. Singers should be trained to give these doubtful notes a slight special accent when practising.

The highest of two repeated notes at the interval of a major second

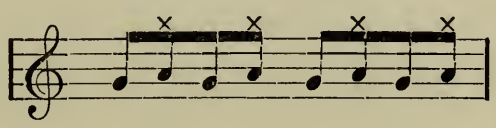

is often flatted. Practice of such a passage, with accentuation of the higher note, is beneficial.

Where a choir sings sharp it is usually because of nervousness, or the presence of the habitual sharper.

More thorough drill, giving greater familiarity with the music and confidence in themselves and the conductor will have a good effect. The habitually offending voice must be removed. If several singers who usually sing in tune, show a disposition to sing sharp, the practising of vocalizes and the particular passages on "oh" and "oo" (as in food) will give good results.

Chapter IV.

The study of exercises for ear-training aids in music-reading, intonation, and blending. A few minutes may well be given to such work at the beginning of the rehearsal.

In this connection the singing of chorals, slow-moving, strong hymn-tunes, and suitable anthems, *without accompaniment*, and with special attention to intonation, testing with tuning-fork or pitch-pipe, is strongly recommended. "Hymn of the Homeland," by A. S. Sullivan, and "Come Unto Him," by Gounod, are suggested as types of anthems that may be used in this work.

The important point is to form in singers the habit of listening to the pitch; next, to train them so that they become accustomed to the accurate sounding of the intervals used in music. This latter involves the study of the major and minor diatonic scales, the chromatic scale, and drill in sounding the various chords. To this may be added, with advantage, special study of unusual melodic skips or progressions.

Chapter V.

It should not be necessary to present an argument in favor of vocal exercises for adult choirs. The fact is, however, that few choir-leaders fully appreciate their value as saving time and labor in improving the singing of a choir. They save time, as one says, because "they concentrate attention upon one point at a time," and really educate the choir singers. The choir director who gives a few minutes at the beginning of each rehearsal to voice-training exercises will soon find his reward in the increased efficiency and responsiveness of his choir. The improvement will come much more quickly than if he depends for it upon the ordinary routine of rehearsal drill.

These exercises should include work on the following items :

Breath control ; production of the vowels ; treatment of the consonants ; attack and release of tone ; the legato, staccato, agility ; shading ; accentuation ; tone-coloring ; phrasing (with especial reference to the quick or half-breath) ; the three forms of voice ; blending of voices.

All voice work should be done in as pure an atmosphere as possible, and without undue physical effort.

With regard to breath-control the problem is (1) to learn to take a full breath quickly and noiselessly, usually through the mouth, without raising the shoulders ; (2) to send out the breath with energy and *great slowness*, while producing tone, leaving larynx, throat, tongue, jaw and lips free from even a suspicion of stiffness. First exercises require a slow inhalation, and exhalation without tone on a mental (silent) vowel. Later the inhalation is quicker, and the exhalation slow, and with tone.

The repetition, on the slowly out-moving breath, of the ordinary numerals, or letters of the alphabet, in an easy conversational manner, each alternate word without tone, is useful in gaining breath control. The breath must always be renewed *before* the singer feels that he is "out of breath."

It is unwise to force the voice in the least; power is not thus to be gained. Nor must the two extreme notes at either end of the vocal compass be practised. Right practice on the middle range will ensure the correct production of the highest and lowest tones when these are needed. The extreme tones may be sounded, occasionally, in practice.

A simple, practicable vowel scheme, for use in choral voice training is the following:

Long Vowels.	Short Vowels.
E as in Feet	i as in Fit
A as in Fate	e as in Let
Ah as in Farm	a as in Sat
Aw as in Law	o as in Cot
O as in No	u as in Cut
OO as in Food	oo as in Foot

Initial Y is always a very close sound of "e," written "ĕĕ." †

Initial W is always ōō as in Food.

Example: yet—ĕĕ–ĕ–t.
won—ōō–ŭ–n.

In the production of the vowels, throat, tongue, jaw and lips must be left entirely free from stiffness. The tip of the tongue must lie gently against the lower front teeth on all vowels. The position of the mid,- and back-tongue alters somewhat for certain vowels. It is best to let the tongue alone. If the singer *thinks* correctly the vowel sound he

† See *Speech in Song*, Ellis.

wishes to utter, and leaves the tongue *free*, he will most quickly and surely attain to a satisfactory result. A correct pattern sound, must, of course, be given by the choir-director.

Diphthongs.

Ah–i—ĭ in *Light;*
Ah–ĭ—y in *My;*
Aw–ĭ—oy in *Boy;*
Ah–ŏŏ—ow in *Now;*

In these examples, the *first* vowel is the *long* sound, and upon that sound the singer sustains tone, merely touching the second sound as he leaves the syllable.

I–oo—ew in *Few;* also u in *tune.*

In this example the *first* vowel is very *short*, and the singer vocalizes upon the second.

The vowels may be used singly, upon a monotone, and upon scales and arpeggios.

They may also be used in combination upon the same musical material. A useful order for securing good tone production is the following:

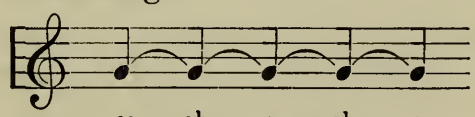

oo — ah — e — ah — oo

The pitch may be changed to suit the necessities of the various classes of voices.

In practising vocal exercises, as in all singing, the body should be poised upon the ball of one foot; the shoulders down, chest active (not forced up). Singers should be warned against singing into their music.

All the vowels should be practised.

In order to avoid fatigue, vocal exercises may be practised by the men and women of a choir separately. One division should be encouraged to listen critically while another division is practising.

Chapter VI.

Singers learn to a considerable extent by imitation. That choir is fortunate whose director is able to give a model of good tone quality. In studying the vowel the item of *quality* of tone is to be always in mind.

The tone of good quality is clear, resonant, expressive, with intensity or carrying power in both *piano* and *forte.* It is neither nasal, palatal, guttural, "woolly" nor breathy.

Nasality, though sometimes the result of disease, is usually caused by habits of speech which induce rigidity of some part of the vocal apparatus. Calling attention to the defective sound and contrasting it with the correct sound of the vowel is helpful. So also instructions as to relaxing neck, tongue, and jaw while singing. The study of attack on the vowel "Ah," with thought concentrated upon the upper front teeth as the point at which tone is first felt and sustained, is also beneficial.

Breath control, combined with absence of rigidity of any part of the vocal instrument, and intelligent study of attack on the vowels, will usually remedy the defects of tone-quality above mentioned.

A semi-nasality of tone is caused by prefixing "n," or "m" to a syllable, as: "I n-do not know." This bad habit is easily corrected by proper consonant drill.

The vowel must always be sung so as to be understood. Badly trained singers change "Ah" into "Aw," at high pitches, finding themselves unable to give the correct vowel. This is a matter of throat rigidity in tone production. The artist unconsciously modifies the *quality* or color, so as to retain richness and resonance, as the pitch changes, but does not obliterate the *vowel.* In choral drill the director must give a

pattern for such modification of vowel quality as is necessary in singing the scale on one vowel, and require the class to listen and compare. At high pitches E (as in "feet") is apt to be made too shrill, and oo, (as in "food") too dull, lacking in clearness and intensity. These need modification in quality—the one in the direction of breadth and richness, the other toward brightness.

Chapter VII.

The use of Ah, Aw, and O, with rather dark timbre, aids in developing volume.

Resonance—intensity—carrying power—are developed:

1. By vocalizing with bright timbre, using chiefly E, and A (as in "fate.")

2. By developing vibration throughout the body, with special attention to focusing vibration at upper front teeth.

3. By increase of (controlled) breath-pressure.

Practice for resonance should be done with a smiling eye, and raised and loosely held *upper* lip.

† The syllables *lah*, *nee*, *deh*, *thah* (*th* as in "thou") and *vah*, may be practised in this connection. Special care should be taken to preserve absolute freedom of throat, tongue and jaw in practising these syllables. Each of the first four is practised *without* a movement of the jaw.

† See *Polychrome Lessons.*—F. W. Root.

Chapter VIII.

As has been said heretofore, the first and most important requisite to the blending of voices is that each voice shall be exactly in tune. Next, each must be free from striking defects of tone quality. Thirdly, all must move from one pitch and one sound (vowel) to another at the same instant.

The choir director will find it advantageous to spend some time on blending exercises, during the study of which he must insist upon each singer producing a tone of as good quality as possible, listening to his neighbor, and endeavoring to amalgamate the two voices so as to make an effect as of one large voice.

A good plan is to have the voice of best quality, say among the sopranos, sustain a tone for several beats, the others of that division listening, and then one by one sounding the same pitch, endeavoring to produce a tone of similar general quality and to melt the voices into each other, so that no one will be distinguishable from the mass. This exercise may be sung at various pitches, and after two or more divisions have been practised separately, they may be blended on the notes of a chord. [See paragraphs upon "Ear-training."]

A forced tone will not blend. It is inherently untuneful.

Chapter IX.

Flexibility of voice is that characteristic which enables the singer to pass easily and smoothly from one degree of power to another.

The correct study of the swell is essential. A preliminary exercise is the following :

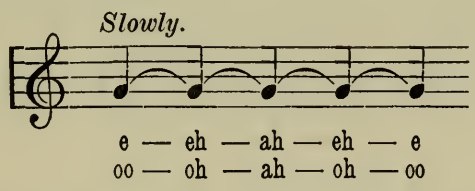

The pitch should be varied.

The order of study for the swell is this :

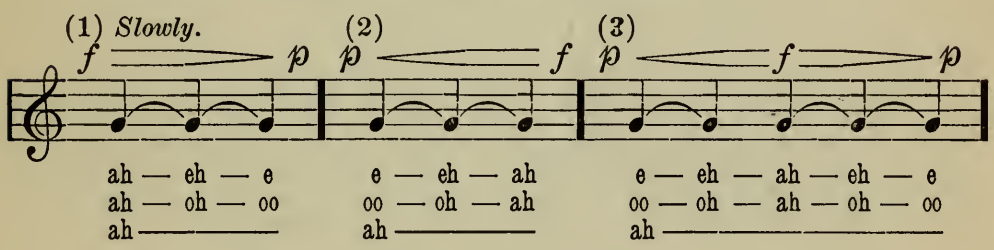

Soft tones must have intensity—carrying power. For these breath must be controlled, and thought fixed upon concentrating tonal vibrations behind upper front teeth.

Tones of full power and good quality can only be gotten on *perfect breath control*, with freedom from rigidity of throat, tongue and jaw.

The increase and decrease of tone in the swell must be gradual ; not :

The swell may cover a note, or a phrase. Practise on this item may be had on a suitable hymn-tune, used first as a vocalize, and next with words, as:

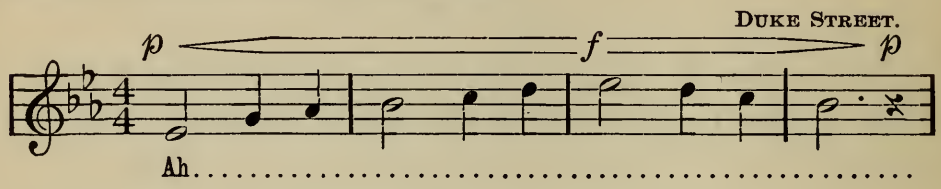

Drill should be had (1) in sustaining long notes, evenly, with soft, medium and full power; (2) in quick, soft singing, for which "Night," by Gounod, is recommended; and (3) in the rapid alternation of soft and loud tones on different pitches and syllables.

Chapter X.

The rapid, clear, fluent delivery of scales, runs, arpeggios, and ornaments, calls for vocal agility, and is most easily accomplished at less than full power of voice—the "half-voice."

A useful preliminary practise is the following:

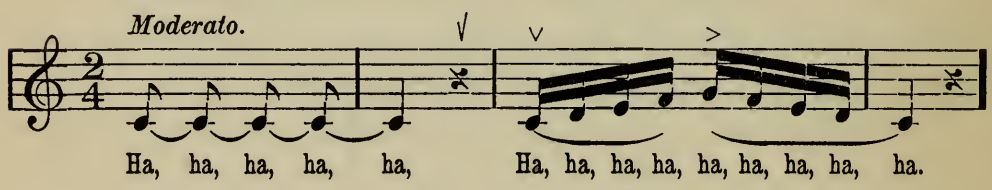

The "h" should be very light—felt, but almost inaudible.

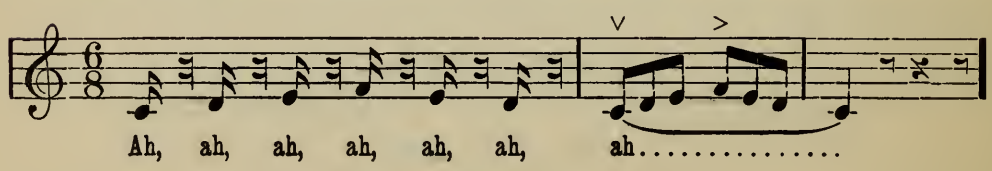

The short notes must be detached, and delivered clearly, but without a harsh stroke or explosion in the throat.

Scales, runs, and ornaments must be sung legato (the notes must be closely connected) unless specially marked otherwise. There must be no slurring of one note into the other—each pitch must be articulated clearly.

First drill for agility may be made on small groups, as:

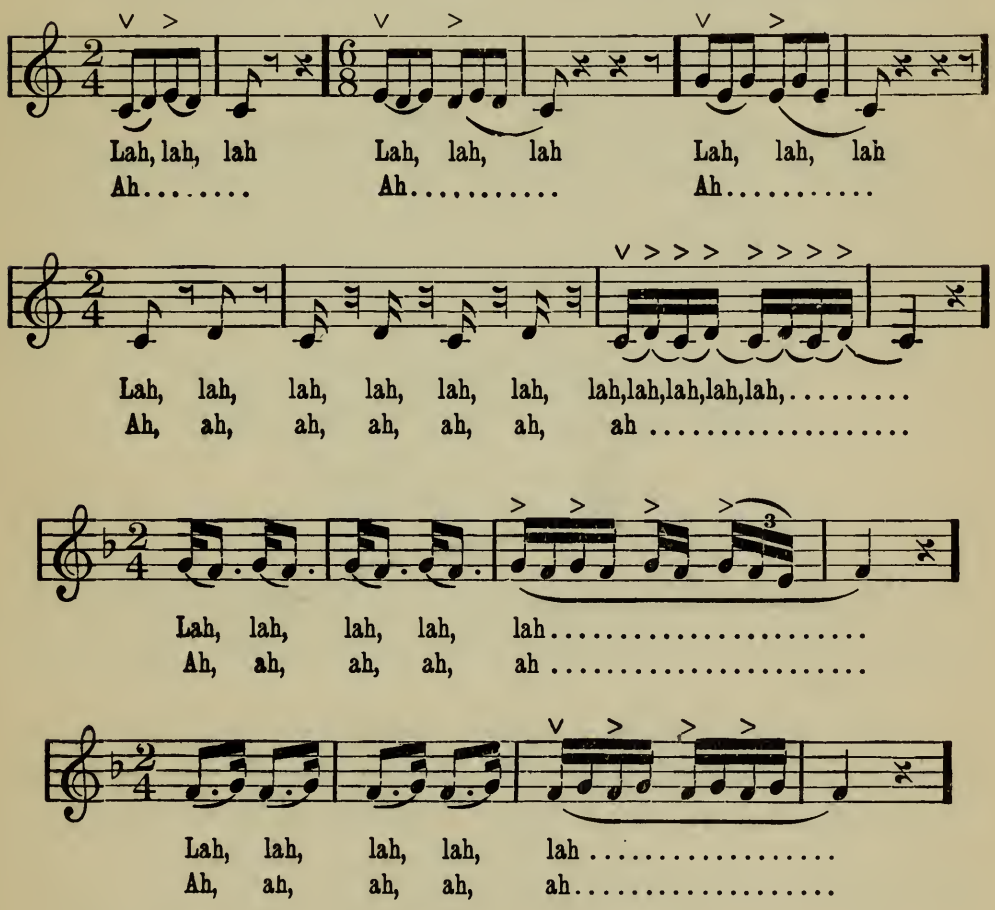

The "l" must be very quick and the jaw must not move.

The scale, ascending and descending, may next be practised, the accentuation being so varied that the notes fall into groups of two, three and four each. All vowels should be used.

In *descending* scales particular attention should be paid to intonation and clear articulation of each note.

Drill may next be had upon the arpeggio:

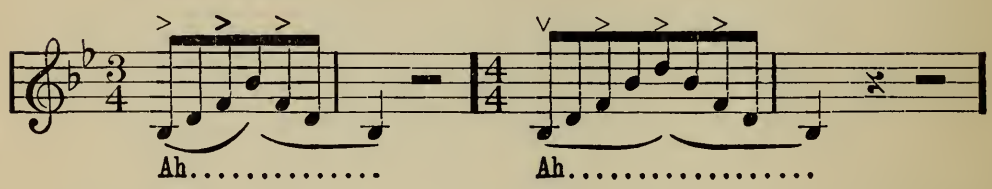

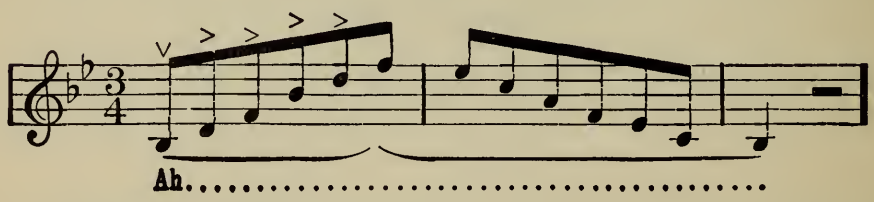

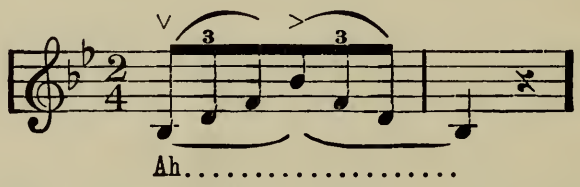

As to embellishments, drill may be made upon the figure used. Medium pitches should be selected, and the principal vowels used.

The Appoggiatura proper ("long"—"variable" appoggiatura) is indicated in the old music by a small note preceding the principal note. It varies in length, receives an accent, and takes its time from the succeeding note. Usually it takes half the time of the following or principal note:

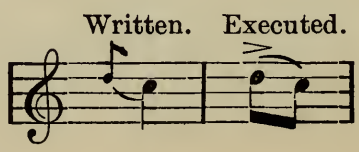

When the principal note is dotted, the appoggiatura takes the time of the note, and the principal note takes the value of the dot :

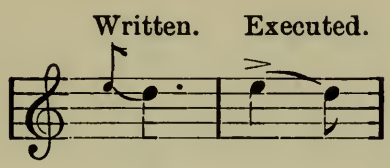

† "The variable appoggiatura only precedes notes which occur on the accented part of a bar ; occasionally, also, in slow movements, each beat may have one."

In modern music the long appoggiatura is usually written in full-sized notes as it is intended to be sung.

The short appoggiatura (sometimes called the Acciaccatura,) is properly indicated by a small note with a stroke across its stem and hook, preceding the principal note. It receives no accent, takes practically no time from the principal note and should be executed very quickly :

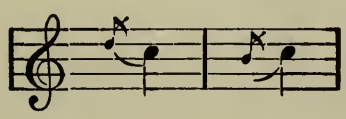

The double acciaccatura is composed of two short notes, one above and one below a principal note :

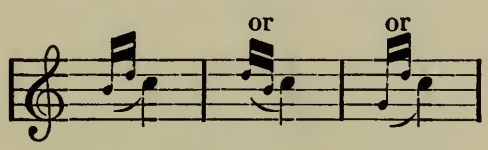

These notes are to be sung very quickly, the principal note retaining its accent. So with the slur :

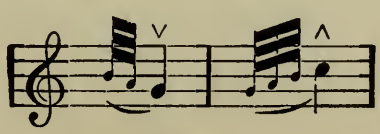

† *Method of Singing*, J. Stockhausen.

The Mordent consists of three notes—a principal tone, the tone on the degree next below (or above), and the principal tone:

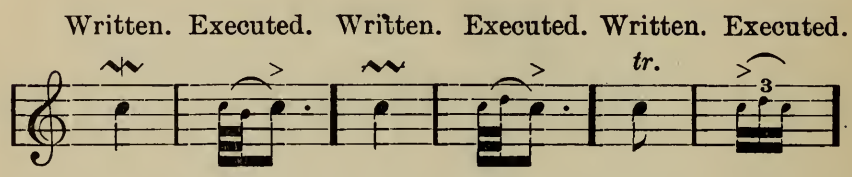

† L. A. Russell, in whose work on "Embellishments" the subject is treated in a most comprehensive and thorough manner, says:

"In modern music accent first tone of mordent. In music of and prior to Bach's time, accent the third tone. *tr.*, with upper auxiliary, triplet form, no delay. Accent first tone."

The Turn is composed of a principal (written) note and an upper and lower auxiliary. When not written in small notes next the principal note it is indicated by the sign ∾:

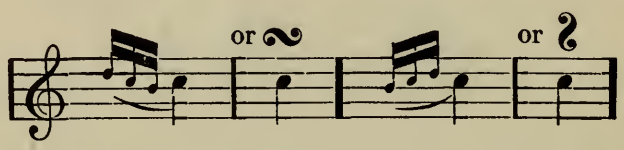

It may begin with the upper, or lower auxiliary as above; or with the principal note:

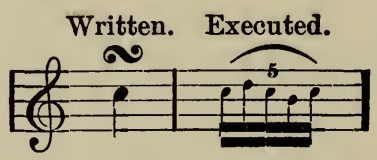

The upper and lower, or both auxiliary notes may be chromatically altered. The accidentals are usually placed above or below the sign ∾, ∾; or both ∾.

† *Embellishments of Music*, L. A. Russell.

In the old (classic) music the signs for the appoggiatura are sometimes wrongly printed, one being used where the effect of the other is really desired. For a full discussion of this subject, and of the rules for the delivery of the "Turn," the reader is referred to Mr. Russell's work.†

In the delivery of embellishments regard should be had to the particular character of the music (light and gay, or heavy and sad) and the legato should be carefully preserved.

The rapid delivery of the chromatic scale presents especial difficulty in the matter of intonation. It should first be practised slowly, with "half-voice," and breath thoroughly under control. A "pushed" breath will make its rapid, just delivery impossible. This scale may with advantage be first studied in small rhythmic sections, so constructed as that the ear may retain a note of the common chord as a point of rest, or guide; for example:

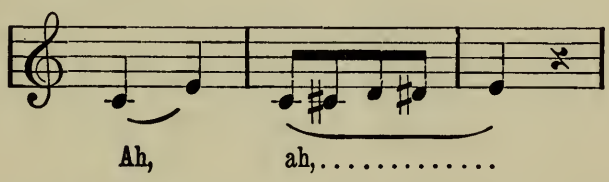

Passages calling for agility are frequent in the oratorios and cantatas of the old masters. These furnish good material for choral drill in this department: see "Messiah," "Samson," "Creation," "Matthew Passion." The choruses "Wretched Lovers," and "Galatea, Dry thy Tears," from "Acis and Galatea," (Handel), are particularly recommended.

† Op. cit. See also *Art of Singing*, Part II. Wm. Shakespeare; *Method of Singing*, J. Stockhausen.

Chapter XI.

The prompt, simultaneous attack of the first note and release of the last note of a phrase is indispensable to good delivery.

To this end the singers must be drilled until *thoroughly* familiar with the music, especially as regards time and pitch.

The conductor must not give the signal for the attack until he is sure he has the attention of all the singers.

Promptitude in attack depends largely upon breath-taking. Choralists should take breath in good season, *before* the moment for attack arrives.

For drill in attack a slow-moving hymn-tune may be used in this way: Let each division sing, in turn, one or two words of the text, taking care to begin at exactly the right moment so that the tempo is strictly maintained. For example:

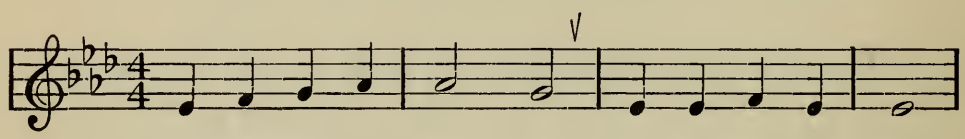

Sav - iour, bless - ed Sav - iour, List - en while we sing.
(Sop's.....) (Altos.....) (Tenors.....)(Basses.)

Next, require one division to sing until the signal is given to another division to take up the melody, which may be done at any point. This will keep attention concentrated upon the conductor. The power of tone must be maintained, so far as circumstances will allow, by each division as it begins to sing.

The choir may then be drilled to sing the line in unison, taking breath as marked, but without altering the tempo. The repetitions may be hastened, so as to give drill in taking the

half-breath after "Saviour," and making the attack on "listen" in strict time and with pure vowel and full voice.

A line in which the first word and the word after the half-breath begin with a *vowel* should also be used for drill on the open or vowel attack.

Initial consonants should be delivered swiftly, so that the vowel shall be reached as quickly as possible. This rule is subject to an occasional exception, as when a special effect in delivery is desired and only to be gained through dwelling upon an initial consonant.

Precision in release must be worked for. Drill may be given on hymns in stopping the tone at the end of the phrase, exactly at the right moment, and simultaneously. Of twenty sopranos in a choir, not more than six may ordinarily be trusted to utter a final consonant, concluding a phrase, at the same instant.

When a phrase ends with a vowel, as

"Jesus Christ is risen to-day,"

the tone is correctly released simply by witholding or taking off the breath at the right moment, leaving the jaw and tongue motionless. If tongue and jaw move there is likely to be a click in the throat.

When a phrase ends with a consonant, the final consonant must be sounded within the time of the note alloted to the syllable.

The tempo must not be delayed by the taking of the half-breath. The utterance of a final consonant preceding a half breath must be clear and very swift.

Technically, as an item of tone-production, correct attack is a matter of great importance. The mode of attack on a vowel influences the quality of the tone. The clear attack, without breath-rush or click in the throat, is the correct,

normal attack. The explosive attack with click at the larynx, and the soft, aspirated (breathy), attack may occasionally be used for special, expressive purposes.

The acquisition of the normal attack by a choir may be aided by the practise of "Ha ! ha ! ha !," three tones on one pitch, at first with a well-marked, audible "H," gradually reducing the force of the "H" until it disappears, and the tone begins as a clear "Ah" without aspirate or click. Neither jaw nor tongue should move during this exercise. The pitch may be varied. Later the exercise may be used in this form :

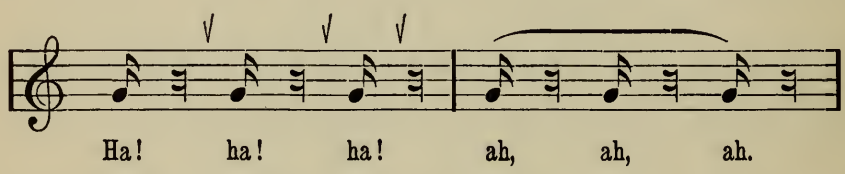

Special technical exercises on attack should not be practised longer than two minutes.

Each division of the choir should be encouraged to attack with boldness. "If you make a mistake, make a decided one," is a frequent saying of a conductor whose chorus is noted for boldness and precision in attack.

Chapter XII.

The foundation of the singing style is the *legato.*

First drill in this department is had on vocalizes. Familiar hymn-tunes may be sung to each of the principal vowels in succession, with the object of acquiring the ability to carry the tone from one pitch to another firmly, smoothly, and with clear articulation of each pitch, avoiding smearing of the intervals. Later a change from one vowel to another may be made upon each note. This involves the equalization of the vowels, if a true legato is to be obtained. Singers are apt to change the color of the tone when they change the vowel. Consequently, the phrase does not present to the ear, as it should do, a smooth, unbroken line of tone :

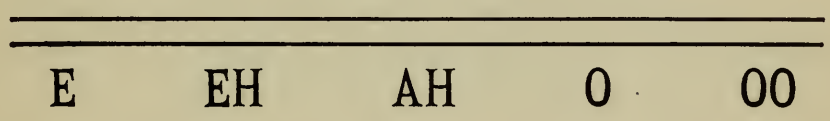

but an effect something like this :

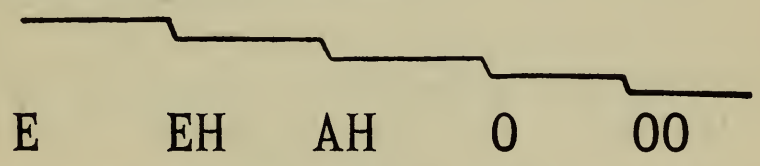

† The AH is the central vowel in pitch and color, and the high-pitched and high-colored E and EH should be brought down, and the low-pitched and dark-colored OO and O be brought up toward the pitch and color level of a rich Ah. This by no means prevents variation of tone-color for expressive purposes. It simply means equal freedom and beauty of

† See *Vocal Reinforcement.*—E. J. Myer. *Pronunciation for Singers.*—Ellis.

tone on all vowels, with a true legato in passing from one syllable to another, as well as in going from one pitch to another. The enriching quality or color of the full-throated Italian Ah, the noblest of vowels, is blended with, or diffused through each of the other vowels, and this without causing any vowel to lose its individuality.

First drill on equalization may be given, at one pitch, thus :

Ah—Eh
Ah—Eh—E
Ah—O
Ah—O—OO
Ah—E
Ah—OO
E—Ah
OO—Ah
E—Ah—OO—Ah—E
OO—Ah—E—Ah—OO

In making these vowel changes there should be little movement of the jaw ; tongue and lips should be free.

Drill for the staccato with a vowel is subject to the same instructions as are given for the vowel attack. It should never be long-continued, as it is a severe gymnastic for the throat.

The *sol-fa* syllables, *doh*, *re*, *mi*, etc., furnish good material for staccato practice. Preliminary practice may best be made on one syllable, as *lah*, at a medium pitch.

A good legato delivery can only be attained on the basis of breath-control. The tones are drawn or spun into each other, yet with each pitch distinctly indicated.

Breath-control is equally important for the correct delivery of the staccato, for without it, the successive short tones are certain to be struck with a click or explosion in the larynx, which is most dangerous to the throat and voice.

Chapter XIII.

In singing runs and scales in an ascending direction, choralists are likely to strain or force the voice and consequently to smear the intervals, or to sing out of tune. It is wise to practice upward runs and scales *decrescendo*, taking care, however, to keep up the relative pressure of the breath, with freedom of jaw and tongue.

Where a run passes from a low or middle note into the highest part of the range of a given class of voice, it is better that it should be commenced with somewhat less than normal power at the lower pitch. In this way the danger of forcing the upper notes is lessened, and the run may be delivered clearly and smoothly.

Chapter XIV.

Pronunciation relates to the sound and stress given to the syllables of a word.

Enunciation relates to the manner of utterance of the sounds of a language; as—distinct or indistinct. One may enunciate well, yet mispronounce.

Articulation, for the purposes of this chapter, relates to the utterance of consonants. Pronunciation and vowel enunciation may be correct, while the articulation or delivery of consonants may be faulty.

Pronunciation.—In preparing for drill in pronunciation, the Century Dictionary and "Pronunciation for Singers," by Ellis, may be consulted. As has been remarked, the usage of cultivated society largely governs local pronunciation.

In deciding upon pronunciation for singing, it should be remembered, as a principle, that singing, or the sustaining of tone, is done upon vowels. For the sake of broader, richer tone quality in singing, vowels may be somewhat modified, as compared with their use in speech. Where two pronunciations have equal authority, that having the broadest vowel should be chosen for singing.

If a syllable is to be *sustained*, it should be furnished with a vowel, as: "spoken" and not "spokn," "peopul," not "peopl."

A vocal consonant is a poor substitute for a vowel:

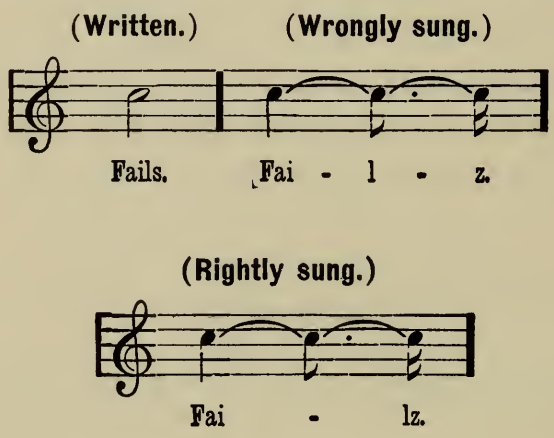

There are six short vowels, so-called. Of these the ă (in s*a*t, l*a*ment) may be much broadened toward "Ah," as "ă" is thin and unmusical. Of the remaining vowels, i, as in p*i*ty; e, as in l*e*t; o, as in l*o*t; and oo, as in f*oo*t or p*u*t, may be given somewhat of the color of "Ah." The u, in c*u*t, is closely allied to "ah," and needs but slight modification.

Vowel modification must be kept within bounds, so that the individuality of the vowel may not be lost. Otherwise the words may become unintelligible.

The short i of "pity" must not be changed to the e of "feet," as is likely to be the case with those singers who have been trained much upon e in the "placing" of the voice.

Of the long vowels, a as in "fate" has a second sound, or "vanish" like i in "pity": "eh-ĭ"; o as in "so" has a "vanish" like oo in "food." In singing, the tone must be sustained upon the first or primary vowel, and the second or vanish lightly and quickly touched as the syllable is ended.

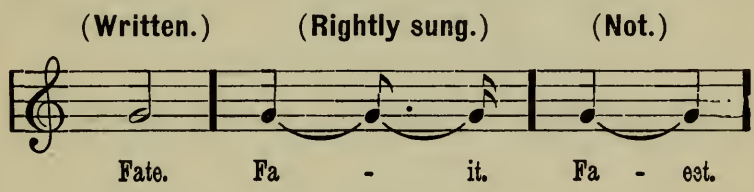

In such words as "are, peer, near, there, four," there is a tendency to dwell upon a second vowel, immediately preceding the "r." In all such cases the vowel effect is enhanced by pronouncing the primary vowel long, almost eliminating the secondary vowel, and giving the "r" a short, soft trill.

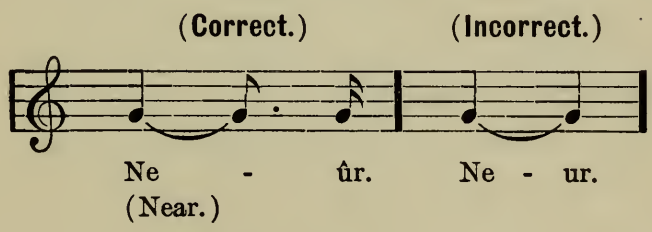

The vowel "e" in "let," as used in final syllables, for instance: "speak-eth," "start-ed," "an-them," "an-gel," should be given with care, but may be shaded slightly toward "ah." It must *not* be changed to "u" in "cut," thus: "an-thŭm."

The intermediary vowel found in "whether," "pearl," "burn," "third," "were," "worthy," approximates or leans

toward "u" in "cut." Tone should be sustained on this vowel, and not on the "r" element, as:

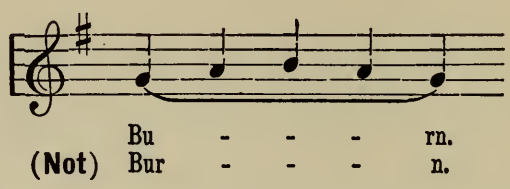

Care should be taken to give final "r" a soft, short trill.

"Bu—rn" not "Bu—n."

Such words as "light" (lah—it) must be sung:

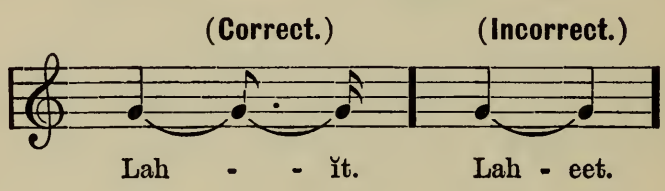

"Aye" meaning "yes" is pronounced as is the personal pronoun I. "Aye" meaning "ever," as the "a" in "fate."

"The" before a vowel, or "h," is pronounced "thee;" before a consonant, "thu."

In "listen," "often," and similar words, the "t" is not sounded.

"Heaven," "leaven," etc. may sometimes be pronounced as of one syllable; if as of two syllables the second must have a distinct vowel *before* the final consonant. See general principle above.

The requirements of rhyme will usually decide whether "wind" shall have the long or the short I. When possible, for the sake of sonority, the word should be pronounced with the long sound.

The chief diphthongs must be treated thus:

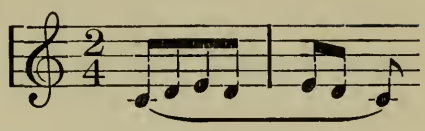

Ah–ĭ—i in "light."	Lah	-	-	-	ĭt.
Aw–ĭ—oy in "boy."	baw	-	-	-	ĭ.
Ah–oo—ou in "sound."	sah	-	-	-	oond.
I–oo—u in "tune."	tioo	-	-	-	n.

In the last case the vocalizing is done upon the "*oo.*"

For the sake of distinctness it is better to give "r," wherever found, a trill. The length and force of the trill will be governed by circumstances. At the beginning of a word it may usually be stronger and longer than at the end of a word. In tender passages it may be delivered with a soft distinctness, which is effective.

Distinctness, with ease of emission, are prime considerations in deciding upon the division of words for singing.

The consonants, m, n, l, r, v, z, and the diphthongs ng, th, (the), zh, (azure), have more or less vocality, and if properly delivered are always distinct.

The explosives p, t, and k, are most distinct when allotted to the following vowel, as: "ta-ken," not "tak-en," "pi-ty," not "pit-y," "to-pic," not "top-ic."

In most cases ease of emission is promoted by allotting the consonant to the vowel following; this is especially so when the second syllable is taken by skip, as:

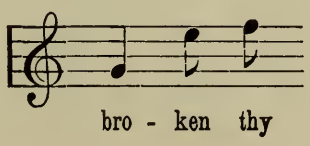

When a consonant immediately precedes r or l, as: pr, br, tr, dr, kr, gr, pl, bl, tl, dl, kl, gl, the combination is to be treated as one sound, and usually allotted to the vowel following: "i-dler," "se-cret," "tri-plet."

Words such as "supply," and "suffer" should be considered as having but *one* medial consonant and that allotted to the following vowel, as: "su-ply," "su-fer."

Avoid errors such as: Prefixing m or n where not part of the word: "n-do" for "do," "m-benighted" for "benighted." Failure to repeat a consonant which ends one word and begins the next, as: "thatrain" for "that train." Failure to separate words by distinct utterance of final and initial elements: as "awakright" for "awake right," "thevening" for "the evening," "thateavenly" for "that heavenly," "gloriousope" for "glorious hope."

Enunciation.—In this chapter, as indicated, enunciation refers to the utterance of the vowel sounds. The pronunciation of a word having been decided upon, its vowel elements must be delivered with fidelity and clearness. If "Ah" is intended, then "Aw" must *not* be sung. The first and great requirement for enunciation is that the vowel sounds shall be so uttered as to be easily understood. In order to effect this, the utterance of the consonants must not be permitted to modify the vowel, or "blur" it in the least degree. Further, the vowel must have as much as possible of the time of the note to which it is placed; the longer the duration of the vowel, the more likely is it to be understood. The true "singing style" demands the sustaining of tone; this is done on the vowels.

When syllables change rapidly on one pitch, great care must be taken to give the vowels purely — with true, full sound. Short words, "at," "an," "and," etc., are often much slighted as regards enunciation, as well as in the

articulation of consonants. When one vowel, (syllable), is given to several pitches, care must be taken to keep the vowel distinct on all pitches.

The practice of the syllables "1–2–3–4–5–6–ah;" "*lah,–beh,–nee,–po,–too;*" and "*doh,–re,–mi,–fah,–sol,–lah,–si,*" on monotones, and scales, at *tempi* ranging from very slow to very fast, is recommended for study in enunciation. The thought, in this exercise, must be centred on the *vowels*, that they may be kept true and full. The features must be kept free from *rigidity.*

The diphthongs may be practised in this order:

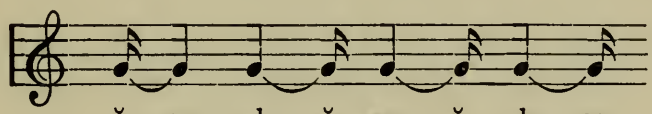

ĭ — oo	ah — ĭ	aw — ĭ	ah — oo
(tune)	(my)	(oil)	(now)
(view)	(light)	(boy)	(town)

The tongue tip should lie lightly against the lower front teeth, and the jaw remain motionless.

Articulation.—If consonants are constantly over-emphasized the legato is destroyed—the singer does not sing. If too little attention is given to the utterance of consonants, the singer is not understood.

The larger the auditorium, the more forceful should be the delivery of consonants. Exaggeration, however, should be avoided.

The delivery of a consonant may be emphasized or modified for a special, expressive purpose.

Final consonants are most often slighted.

The "vocal" consonants are: m, n, l, r, and the combination n͡g.

They should be given sufficient duration to make them distinct, but not to take the place of a vowel. Properly

delivered they contribute greatly to the preservation of the legato and to intelligibility.

The "semi-vocal" consonants v, th (as in "thou,") z in "ooze," and zh, (the "z" in "azure") have a sound which is of the nature of a buzz. These elements are inherently unmusical, and should be dwelt upon only long enough to render them distinct.

The "sub-vocal" consonants b, d, j, (as in John and soft "g" as in "gem,") with g (as in "go,") have a very brief moment of vocality preceding the explosion which characteristically closes their utterance.

All the consonants so far named may be practised upon a monotone, and also upon the pitches of the scale, without the aid of a preceding or following vowel. Such practice is useful in securing intelligibility and good tone production.

An absolutely essential requirement for this exercise, however, is complete freedom from stiffness of jaw, tongue and lips. Done with rigidity at either point it is dangerous to the voice.

To gain a sense of the vocality of b, d, j, and hard g, this exercise may be practised :

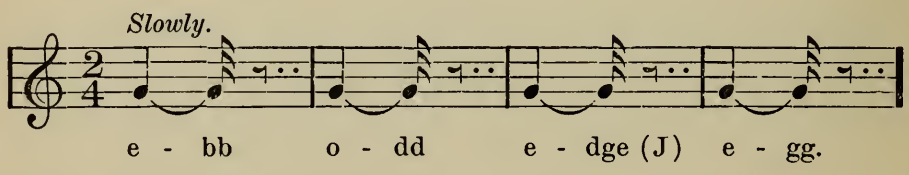

The effort should be to sustain the tone on the second note a moment, before permitting the explosion which completes the articulation of the consonant.

The consonants p, t, k, are non-vocal, ("mute") and explosive.

The consonants f and s, together with the consonantal

combinations sh ("shall") ch ("chill") and th ("thin") are of the nature of "hisses." These are thoroughly unmusical, and their force and duration must be minimized as much as is consistent with distinctness.

All consonants or consonantal combinations having vocality should be sung *upon the pitch of the accompanying vowel*, as :

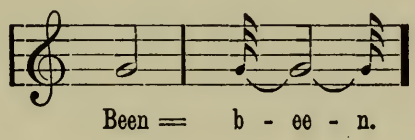

A common fault in this connection is to practically rob the consonant of all vocality. Another is to pitch it lower than the pitch of the vowel, as :

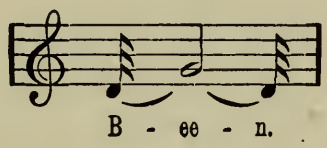

Fundamental requirements for good tone production and delivery of the text are, that the breath shall be under genuine control, and the throat and articulating organs free to act vigorously and rapidly.

All consonants having an explosive element in their formation, tend to destroy control of the breath. They can and ought to be sounded without sacrificing breath control. Thus, p, t, k, which are essentially explosive, may be practised with great energy, on a perfectly held breath—without a vowel and without breath escape from the lungs. The explosion in the mouth cavity on this method is much more distinct and the consonants can be heard at a greater distance than when the explosion is accompanied by a rush of air from the lungs, as is the ordinary method.

The "sub-vocals," b, d, "hard" g, and j, may also be practised with vigor, yet without waste of breath.

In the case of f, th ("thin") s, sh, and the aspirate h, there is usually a waste of breath. When rightly done the control of the breath is not for an instant abandoned.

If the singer will rightly control his breath, managing it constantly as though singing only on vowels, he may sing legato and at the same time deliver the consonants with distinctness.

This method of delivery holds good no matter what the consonant or combination of consonants used.

Drill on the consonants may be made:

(1) On the consonant alone,
(2) With a vowel preceding,
(3) With a vowel following,
(4) With a vowel preceding and following.

A good work on elocution will furnish a list of consonant combinations which may be used for special drill as needs may indicate.

The *sol-fa* syllables, *do*, *re*, *mi*, etc., "*lah*, *beh*, *nee*, *po*, *too*," and ordinary numerals from one to eight, may be used on a monotone and scales for drill upon consonants. The staccato delivery is particularly useful as a first step; afterward the legato may be used.

These consonants can and should be practised *without* movement of the *jaw*:

*t*alk, *d*awn, *ch*alk, *c*orn, *k*ill, *g*o, *th*ou, *l*aw, *r*od, *n*o, *ring*.

No matter what the action of the tongue in forming a consonant, it must lie lightly against the lower front teeth on all vowels.

The words of a hymn-tune, anthem or chorus may be

analyzed, and used for drill in enunciation, and in articulation of consonants, according to the principles herein given. As:

1 2 3 4 5 6

"Savior, I my cross have taken."

(1) Consonants—s, v, r; vowels—eh–ĭ, ĭ–ŭ.

(2) Vowels—Ah–ĭ.

(3) Consonant—m; vowels—ah–ĭ.

(4) Consonants—k, r, (or kr), s; vowel—Aw.

(5) Consonant—v; aspirate—h: vowel—Ah.

(6) Consonants—t, k, n; vowels—eh–ĭ and "e" (as in whether.)

Special care must be taken, in recitative, to deliver the consonants distinctly.

Chapter XV.

Drill upon the three forms of voice [see page 104] may be given thus:

Small Form—Mouth slightly open; tone upon the lips, little volume. Preliminary practice on a monotone:

"Lee,–nee,–tee,–dee,–thee,–vee,–mee," enunciated rapidly and smoothly, *p*, *mf*, and *f*. Next some light glee or part-song, as "You Stole my Love," by Macfarren.

Medium Form—Mouth more open; preliminary drill as above, on

"Leh,–neh,–teh,–deh,–theh,–veh,–meh," with the three degrees of force. Next use an anthem of praise (not of devotion or aspiration) such as "I will Sing unto the Lord," by C. H. Tebbs; "The Lord is Thy Keeper," by F. W. Wodell, or a selection, such as "The Wreck of the Hesperus," by T. Anderton. The greater part of secular and sacred

music is to be sung on medium form. A given selection may, by reason of change of style, require the use of each form in alternation.

Large Form—Mouth well open. Preliminary drill, as above, on

"Ah," "aw," and "oh," prefixed by l, n, t, d, th (in "thou") v, and m. Next a solemn or grand anthem, requiring breadth and fulness in tone and phrasing for its adequate interpretation, as, "Blessed Jesu, Fount of Mercy" by Dvorâk; "Inflammatus," Rossini; "Hear Jacob's God," (*Samson*) Handel; "Credo," (*Messe Solennelle*) Gounod.

Time is saved by giving some drill in accentuation, primary and secondary, on a monotone to the syllable "lah." This develops a feeling for accent, while the mind is not troubled with problems of changing pitch, enunciation, and accent at the same time.

All kinds of measure and rhythm should receive attention. Particular care should be taken to develop a feeling for secondary accents. For example:

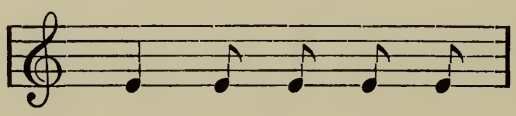

may be accented in two ways. [See Chapter on "Time-beating."]

A very light pressure should be given to the first note of each group of notes taking the time of a beat. In this way rhythmic grouping is made clear. For example:

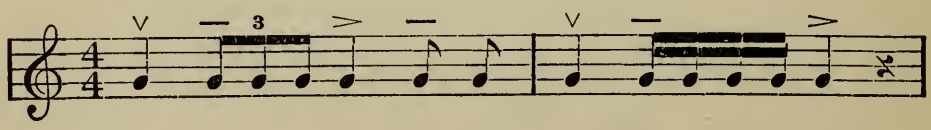

Drill on special dynamic effects, such as the *fp.* is best given on a monotone, to "lah" and later "Ah," taking care in the latter case to avoid a click in the throat on the attack. Choir singers will perhaps more quickly grasp the effect desired if it is represented thus:

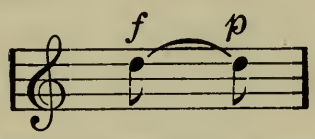

Special accentuation (*marcato, martellato*) for expressive purposes, is also best taught first on a monotone to "lah." Later a familiar chant or hymn-tune can be used. [See page 83.]

Drill in shading, for which the exercises on the swell [see page 123.] are an excellent preparation, may first be given on a monotone to "lah" and "Ah." The singers must follow the conductor's signals for the increase or decrease of force. To do so they must know the music by heart. For this reason the chant and familiar hymn tune on the syllables given, and later with the text, furnish best material for this drill.

In this drill the conductor will make many changes in the order of use of the various degrees of force in the delivery of a single line, as:

forte, mezzo-forte, piano, pianissimo.
mezzo forte, forte, piano, fortissimo.

and so on.

All vowels can be colored dark or bright, clear or sombre, or one of many shades between these extremes. The "e" in "feet" is, however, normally a bright or clear vowel, and the "oo" in "food" a dark or sombre vowel. Preliminary drill in coloring tone may therefore best be given on a monotone with sentences containing these two vowels, uttered with the purpose of noting the characteristic and contrasting colors, as:

"I am well *pleased.*"
"I am in a sad *mood.*"

The first sentence may be uttered with bright tone, and the second with dark tone throughout. To do this successfully the singers must be asked to assume, for the moment, that they are actually *expressing their own feelings* in the language used. The tone, if the vocal organs are free, will naturally be darker or more "sombre" in the second than in the first sentence. This is the great principle underlying artistic tone-coloring for singing.

Easy pieces in which the sentiment is alternately joyous and sad may next be used, and the choir asked to describe, in their own language, the change of sentiment or mood, line by line. Next, they may be asked to sing, retaining the mental "picture" as described. This will aid in giving appropriate color of tone, as the text is delivered.

Sentences for drill on bright tone are:

"Hail, smiling morn."
"Brightly glows the day."
"Sweet spring is here."
"Hark, hark, the lark."
"May, lovely, smiling May."

For dark tone:

"I am so sad."
"Thou art gone to the grave."
"Weep, Israel, weep."
"Hark, from the tombs a doleful sound!"

The tones of the scale have each a special effect. *Doh* is described as "the strong and firm tone;" *Re* "the hopeful or rousing tone;" *Mi* "the calm tone;" *Fah* "the desolate or awe-inspiring tone;" *Sol* "the grand, clear or trumpet tone;" *Lah* "the weeping or sorrowful tone;" *Ti* (or *Si*,) "the sensitive, piercing, or beseeching tone." Obviously, drill for skill in tone coloring can be made more effective when conducted with the use, not only of appropriate text, but also of

appropriate intervals. The bright tone can, then, be most quickly developed on the arpeggio, "*doh, mi, sol;*" and the dark tone on the arpeggio, "*lah, doh, mi.*"

The Choir Conductor may expect to meet difficulty in teaching or developing tone-coloring. Americans, (or the Anglo-Saxons,) are so self-conscious, self-repressed, that they feel embarrassed, as though making themselves ridiculous, when endeavoring to give themselves up to the feeling of the text, and to sing emotionally. But quiet, kindly perseverance by the teacher will do wonders in this connection. A little work on the exercises given, will soon form in the singers the habit of giving themselves up to the emotional content of the text and music, and the result will be choral singing which, though possibly technically defective in some respects, will thrill the heart.

Chapter XVI.

The singer needs more than the living breath.

It is the breath in the chest under controlled pressure on which the voice is said to lean and which gives the full, clear note.

The vocal instrument is sometimes referred to as an Aeolian harp. The breath is not to rush but to float across the strings (through the throat) and thus make sweet music.

Drill for breath control has already been dealt with in a general way.

In order to phrase well the lungs must at all times be well supplied with breath. Singers must therefore learn :

(1) To measure the phrase with the eye, holding it in mind as a unit, not as a series of individual notes, before

drawing breath. This will ensure the taking of a supply of breath commensurate with the length and character of the phrase.

(2) To husband the breath, especially that which remains at the end of a phrase. This prevents the collapse of the chest so common with bad singers, and a consequent jerky inhalation for the succeeding phrase.

(3) To take the quick or half-breath noiselessly, and without disturbing shoulders, throat, jaw or tongue.

Drill for No. 1 will suggest itself to the choir-director. Singers should be encouraged to read ahead in music, as in reading ordinary print.

† Drill for No. 2 can be given on a hymn tune, asking the singers to stop for one beat at the end of a line, (taking no new breath,) and then to sing "Ah" for four slow counts with full voice and good quality.

Drill for No. 3 may be had on the scale sung to the vowel "Ah." Breath may be taken after each group of two notes, then three, etc. The scale must be sung strictly in time, and the breath taken in the time of the last note of a group, by a quick, light, outward movement at waist-centre in front, and at back under shoulder-blades.

† See *Art of Singing.*—Wm. Shakespeare.

Chapter XVII.

Each choir-director must plan his rehearsal as best suits the circumstances in which he finds himself placed. The plan hereinafter given is merely by way of suggestion, and may be helpful to some.

Plan for Choir Rehearsal.

Time :—1 hour, 30 minutes.

Drill in Voice-culture and Singing.....15 minutes.
Hymns or simple anthems already in rehearsal....15 minutes.
Taking up new music.....30 minutes.
Rest.....10 minutes.
Perfecting one or more numbers..... .....20 minutes.

The time allotted to voice-culture is likely to be as fruitful in good results as any other portion of the rehearsal session. The drill on hymns and simple music may well follow as part of voice preparation for the new music. The interval for rest, conversation, moving about, airing the room, is also a feature, the value of which is likely to be overlooked. At least one number should be perfected—that is, thoroughly prepared for performance—at each rehearsal. Thus is a genuine repertoire accumulated. Some choirs have many selections partially learned, but practically no one piece thoroughly prepared.

Chapter XVIII.

Hymn-singing.—Choir-hymns should be practised with especial reference to expression. The object is either to make an impression upon the congregation—to create a mood; or to voice, for the people, prayer, aspiration, praise, etc.

Drill in these hymns should be especially directed to the following points:

(1) Study of the meaning of the words of each line, as well as of each stanza.

(2) Variation of tempo, as well as of power and tone color.

(3) Distinctness of enunciation and articulation.

(4) Avoidance of the spirit of choir-display or concert performance.

The hymns "*Lux Benigna*," by Dykes, ("Lead, Kindly Light"); and "*Merrial*," ("Now the Day is Over,") by Barnby, are suggested for study in this connection.

Congregational hymns should be studied with especial reference to the following points:

(1) Precision of attack and release.

(2) Steadiness of tempo.

(3) Sharp definition of rhythm.

The choir-preparation should be for leading and encouraging the congregation in the hymn-singing.

When a congregation lags these devices may be used:

(1) Demi-staccato delivery of a line or two by organ and choir.

(2) The release of the final note of the phrase a moment too soon. This will usually break a congregation of the habit of holding on to the final note of the phrase.

(3) The slight anticipation of the first beat of the phrase.

Organ and choir must, of course, work together in the use of these devices. It is of little use to sing more loudly, or try to hurry within the phrase.

All that has heretofore been stated as required for artistic choral singing applies to the delivery of the choir hymn. It is a question how much can be done in the way of expressive delivery by the choir and organ in the congregational hymn. Circumstances must govern ; what is possible with one congregation is not with another. The point to be borne in mind is to train the choir to lead, and to encourage the people to sing in the congregational hymns.

"Gospel" hymns call for no special drill, except possibly in the matter of rhythmic accuracy.—giving all notes their due value—and in the avoidance of slurring.

Some time may be given to chanting, following the drill upon hymns. This drill should be directed to the following points :

(1) A distinct, dignified (not hurried) delivery of the Recitation.

(2) The delivery of the cadence in strict time.

Chapter XIX.

Taking up new music.—The following suggestions are made with a view to the saving of time and labor, as well as to securing artistic results :

Have the words of the text read in concert, omitting repetitions. Ask for opinions as to general character of the text, as : joyous, or sad.

Call attention to variation of sentiment, emotional climaxes, imagery employed and descriptive passages.

Have the four vocal parts played in strict tempo. Require each division to follow with the eye while listening.

Have one movement sung through at a moderate pace, making no stops, no matter what errors are committed. Instruct the singers to go forward as well as they can. This develops confidence, and ability to read notation readily.

Ask for opinions as to the general character of the music, as sad or joyous, etc., also variation, if any, in character of phrases or sections.

Call attention to the characteristic rhythmic and melodic figures of which the movement is composed ; also to its tonality and predominant harmonies. Use an instrument to illustrate what is said.

While the singing is going on, the Director should note errors and points of difficulty, especially as to rhythm, interval, intonation, compass, length of phrase and execution.

Practice unusual or difficult rhythms upon a monotone, at medium pitch, to "lah ;" next with words, and lastly with words and music.

An unusual or difficult interval should be played until its

quality as a mere interval is impressed upon the ear; then its relation to the harmony should be made apparent. It may then be sung, repeated, and finally sung in connection with the notes of the phrase which precede and follow.

If the difficulty arises from undue height or depth of pitch the interval may be transposed and studied until it is well-known, and then taken as written.

Notes or phrases sung out of tune may be practised separately on lines heretofore suggested.

Passages offering difficulty in execution, should be practised separately, at an easy pitch and moderate tempo, and later sung as written.

When the especial difficulties of each voice-part have been dealt with, each division should be required to sing its part through, without stopping, and with especial reference to accuracy in tempo, rhythm, interval and intonation.

The divisions may usually best be taken separately in the following order:

(1) Bass, (2) Tenor, (3) Alto, (4) Soprano.

Tenor and alto may then be combined; next bass, tenor and alto, and lastly the four parts.

When one movement has been read, succeeding movements may be treated in the same manner until the whole composition has been traversed. It should then be read through without stop, and laid aside for future perfecting in precision, phrasing, shading, tone-coloring, enunciation—all the items which go to make up what is called an artistic, expressive delivery.

It is well to provide at least two selections of different styles for reading at each rehearsal. A portion of each, only, need be read. In this way interest is kept up.

Where the grade of musical knowledge and feeling permits, and time serves, it is helpful to demonstrate the formal

construction of the music. A choir which has been led to discover how a new selection is made or put together, is sure to sing with intelligence and to retain an interest in its work.

In reading new music, mistakes as to rhythm and interval should never be overlooked. After the first reading without stop, the errors must be dealt with as separate items. It is of little use to sing a whole section or phrase repeatedly in the hope that errors will somehow disappear. They are much more likely to become confirmed.

When practising a difficult passage it is usually best to first take it slowly, and to gradually augment the rate of movement.

Perfecting Music.—It is well to perfect one selection, if possible, at each rehearsal.

The singers should be note-perfect in the selection, so that time can be given to points of expression and style.

When this selection has been gone through without a break, with the accompaniment, it may be sung, *a capella.* Only when a number has been well sung, without the aid of instruments, can it be said that it has been perfected by the choir.

Chapter XX.

Hints on Choir Preparation.—For giving a choir confidence nothing equals much drilling in unaccompanied singing.

A selection should be sung throughout at least once without error before it is performed.

Some directors and choirs spend much time upon the most pleasing or least difficult parts of a composition. On the contrary, the more difficult parts should have most attention.

Points of danger, (such as a sudden change of measure or tonality, the placing of one chorus after another without break or pause, or the association of declamatory and detached phrases with a continuous solo part,) should be rehearsed until they are the best-known portions of a composition.

In an oratorio the final chorus is usually one of the most difficult and is often slighted. This is a mistake. It should be thoroughly prepared. The last impression made ought at least to be a good one.

Interest is increased and labor lessened by rehearsing difficult and easy selections in alternation.

It is well to put in rehearsal, when possible, selections for male and female voices separately. This gives variety and rests the voices.

The simultaneous rising and sitting of a choral body is to be practised in the rehearsal room—not before an audience. The singers should be instructed to rise at a given signal—(the quieter the signal the better) and to stand motionless when once upon their feet.

Singers should not sing into the music book.

The singer who wants to be heard above or longer than the choir should be suppressed.

Singers should not be kept long upon pitches in the upper third of their range. Expert vocal teachers do not permit their pupils to practice upon their extreme notes. They may touch them occasionally—that is all.

In cases where solo and choral parts of a number alternate, and the solos are to be sung by a foreign artist, it is well to have a local singer take the solo part at rehearsals, so that the chorus may become accustomed thereto. In such case, too, a substitute will be ready should the foreign singer fail to arrive.

The Director should sing for the choir, in illustration, never with them.

He should listen to the choir, occasionally, at a considerable distance. Defects will thus be discovered which would otherwise be overlooked.

The organist who is also accompanist, should arrange his registration and have another play, occasionally, while he listens, at a distance, to choir and organ.

Part V.

SERVICE AND CONCERT.

Chapter I.

Seating of Performers.—Whenever possible each row of players or singers should be seated somewhat higher than the row immediately in front thereof.

When both orchestra and chorus are engaged in a performance of cantata or oratorio, it is usually best to seat the chorus in such a way as that a goodly proportion of the voices are as near the audience as is the orchestra. The point to be aimed at is to secure to the listener an effect of properly balanced and blended instrumental and vocal sound. Where, as is too often the case, a powerful orchestra is seated between the audience and the chorus, the singing is heard as through a veil of orchestral tone, and fails of its proper effect. The chorus and orchestra, may therefore, be seated in this way:

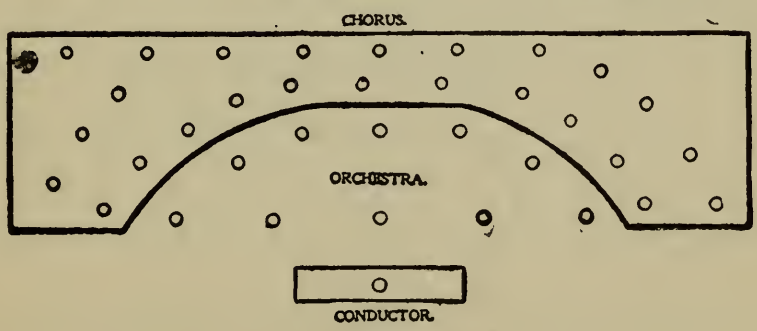

Where the male contingent is comparatively weak it is well to bring the tenors and basses nearest the audience. This is sometimes partially accomplished thus:

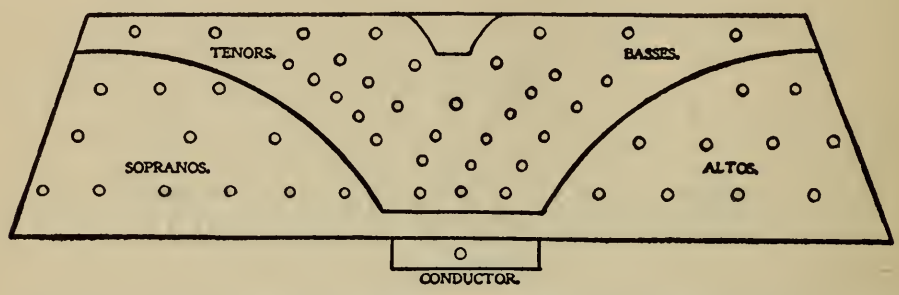

The most common arrangement of a small body of mixed voices is this:

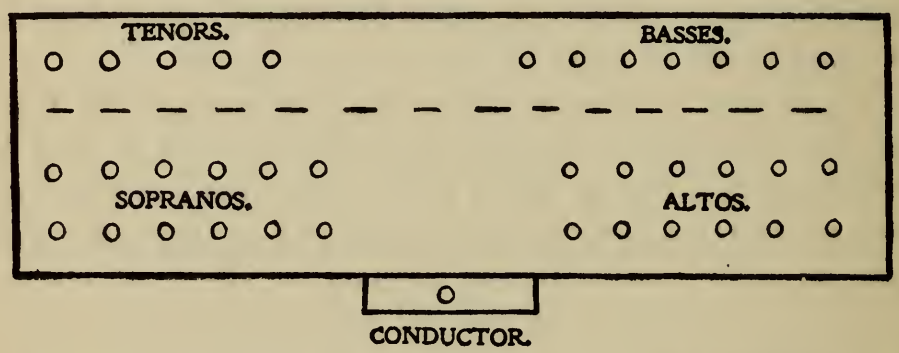

When works calling for a double choir are performed, it is best to arrange for a complete choir on either side of the conductor.

The orchestra may be seated thus:

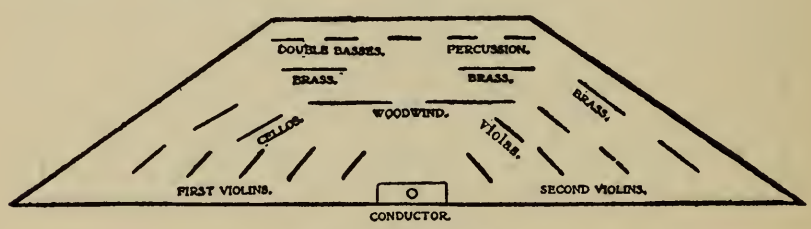

The performers should be seated quietly, and in their places before the appearance of the conductor.

Chapter II.

The Choir in Concert Performance.—The choir should know its music so well that the failure of accompanying organ or orchestra will cause no embarrassment. Organ motors are particularly unreliable. A choir trained to sing *without accompaniment* is independent of the organ.

If an orchestra is to be employed, it should be thoroughly rehearsed. Orchestral players are often indolent and sometimes indifferent. They will rehearse as little as possible. The choir should know its music very well before rehearsing with the orchestra. Otherwise there will be confusion and a great waste of time and labor.

"Rehearse, rehearse, rehearse, and again rehearse." After the chorus knows its music, as many rehearsals as possible of chorus with orchestra should be held.

Special rehearsals of the ladies by themselves and likewise of the gentlemen alone are economical.

A choral body, as well as a solo singer, may be affected by nervousness or stage fright. The music sounds very odd, to the amateur choralist, in the concert hall, as compared with its effect in the rehearsal room. For this and other reasons it is well to have at least one rehearsal in the auditorium in which the concert is to be given. Well-meaning but fussy friends and critical admirers should be kept out of the chorus room until after the concert.

Chapter III.

The Conductor in Performance.—The conductor will do well to look over his music, or at least the more important numbers thereof, immediately before a performance.

The conductor should face his forces with a smiling countenance. Should he be nervous or anxious, he must not betray his feelings, or the performers will become troubled and fearful.

At all points of possible danger, such as difficult entries, etc., the conductor should watch his forces to see that they are ready before the moment for attack arrives. Neither choralists, orchestra players, nor soloists can be depended upon to be always ready.

The conductor stands between the composer and the listener as an interpreter. Upon him rests the responsibility for securing an adequate interpretation of the composition. He is therefore of necessity clothed with equally comprehensive authority. Soloists as well as chorus singers and orchestral players are properly under his direction. If a singer be incompetent, he will refuse to conduct for such. If a singer be competent and experienced, the conductor will not try to impose his will upon the artist as to matters of style in delivery concerning which persons of taste may differ, but will furnish a discreet, sympathetic accompaniment which shall do justice to the vocal, as well as to the instrumental part of a composition. If, however, the soloist should for any reason indulge in a delivery which would tend to rob the music of its legitimate effect, it is the conductor's duty to protest. The soloist has his rights; he must be given a large measure of

liberty in the performance of his part, for he, as well as the conductor, has a responsibility, and will be judged by his work. To the conductor, however, belongs the wider and superior responsibility and authority.

The conductor who is really fitted for his work will never be the slave of the metronome. Brahms is reported to have said:

"I am of the opinion that metronome marks go for nothing. As far as I know, all composers have, as I, retracted their metronome marks in later years."

A writer in the "Monthly Musical Record," of London, England, has given a description and analysis of the conducting of certain orchestral directors, extracts from which may be useful to the readers of this work.

Of Lamoureux of Paris, (recently deceased), he says that the principal characteristic of his conducting was that it brought an effect of accuracy.

Felix Mottl is described as "a virtuoso, expressing himself."

Concerning Levy it is intimated that he sacrificed general effect to detail. He often laid down his baton, leaving the orchestra for a while, in a measure to itself. Richter, also, did this.

As to Arthur Nikisch, (for a time conductor of the Boston Symphony Orchestra), our author says: "He is not a personality and seeks to make up for want of personality by a pose. Nikisch the artist, not necessarily Nikisch the man, is the pose. He does not so much try to interpret the music he plays, or to use it as a medium for the expression of himself, as to play it in a manner totally different from any other conductor. Sometimes he makes a lucky hit: oftener he makes an unlucky miss. He never lets the music play itself in a natural manner; he plays everything *a tempo rubato.*"

Of Hans Richter's conducting this English writer says it is marked by splendid breadth, solidity and richness, and above all, by unvarying accuracy and high seriousness. "He has worked up detail, so far as he thinks proper, at the rehearsals. At the performance he lets it look largely after itself. And so we get that feeling of breadth, of restrained strength, of deep and splendid calm; the conductor bends himself to the task of getting only what can be got easily before an audience, the strong lights and shadows, the subtle variations of tempo. That is the most obvious part of Richter's technique; and no one should overlook the fact that his beat means something to every member of his band, that he has practised and observed until he has learned how to make his men play softer or louder, faster or slower with the smallest possible expenditure of effort upon his own part."

In these matters Theodore Thomas of the Chicago Orchestra and Richter are much alike. And they are excellent models for growing conductors. Excess of effort and gesture on the part of a conductor detracts from the effectiveness of a performance. If a conductor must saw about and beat the air, let him do it only in the rehearsal room.

Hints.—When a conductor knows a score by heart he has power over his forces.

When a conductor falls to stamping with his foot it is a sign of weakness. He has lost control of himself and of the performers.

When a conductor beats time for a solo voice or a quartet accompanied by one instrument only, it is a sign that the performers are not fit to appear or that the conductor has an itch for waving the stick.

The continuity of the story of a work: cantata, or oratorio, should not be broken by the repetition of a number in answer to applause.

When a choir sings flat with organ accompaniment it is a mistake to draw additional powerful stops. A softer organ, with much string tone, and four-foot flute stops is helpful.

When giving a work in which there are frequent and extreme changes of tempo, it is well to go over these parts with a metronome shortly before the performance.

The conductor should arrange for the simultaneous rising and sitting of the chorus during the performance of a cantata or oratorio. It is well to mark the score "Rise" and "Sit," as there is danger that, in the multiplicity of details which crowd upon the conductor, he may overlook this one at some point during the performance, with resulting embarrassment to all concerned.

The serious-minded conductor will discourage the encore fiend. A program, if properly made, is complete, and repetitions or interpolations injure it.

When an orchestra is employed opportunity should be given for tuning between the parts or divisions of a cantata or oratorio.

The Need for a Conductor.—A time-beater during performance is not necessary for a quartet or double-quartet choir. The director who is also one of the singers is in closer touch with the quartet in performance, and has better control of the singing, than the director who is also the organist. The organist-director is usually placed behind the quartet, and, therefore, cannot well judge of the effect of the singing.

"There was never an ideal church service in which the musical part was conducted by an organist, engaged in playing the organ." F. H. Tubbs.

The chorus choir, for the best work, needs the direction of a competent conductor in performance.

"The church choir is but a choral society having a special

office. * * * In essential requirements in the leader, a church choir needs the same kind of a man and musician which the society has." F. H. Tubbs.

"In cathedrals and churches where much elaborate music is being done, the only way to get the best performance, is by having a conductor. This is becoming more and more customary, and in this case the organist would be subordinate to the conductor." Sir George Martin, of St. Paul's, London, England.

Chapter IV.

A good accompanist is a rarity. The accompanist for a choir or choral society must be interested in the work of the rehearsal room. He must be a ready reader, able to transpose at sight, and to play the four parts of the vocal score; a good timist; and alert to note errors as quickly as the conductor himself, and so save time by knowing, almost without being told, where to try again. He should understand the singing voice sufficiently at least to know when a little more or a little less force will bring to the singers support and comfort. He should be quick, at rehearsal, to note danger-points as to pitch and rhythm, and to treat them so as to give the singers needed confidence; also ever watchful in performance to follow closely the conductor's indications.

If a singer, or ex-singer, with a good technique for the piano, can be found, a conductor can, with a little trouble, soon bring such an one to a satisfactory state of efficiency as a choral accompanist. A pianist who does not sing is rarely satisfactory in that position.

Part VI.

LITERATURE.

Chapter I.

It is hoped that the classified list of books given below may prove useful to some of the readers of this work.

The Voice and Singing.—"Art of Singing."—Francesco Lamperti. Ricordi, London. Translated into English by Walter Jekyll, M. A. Observations upon the Art of Singing according to the traditional Italian school.

"Art of Respiration."—Lütgen. Donajowski, London. Small pamphlet.

"The Art of Breathing."—Leo Kofler. E. S. Werner, N. Y.

"Gymnastics of the Voice."—O. Guttman. E. S. Werner, N. Y.

"Pronunciation for Singers."—A. J. Ellis. J. Curwen & Sons, London. Deals with English, Italian, German and French pronunciation.

"Child's Voice."—Behnke & Browne. O. Ditson Co., Boston.

Music Reading.—"Standard Course."—John Curwen. J. Curwen & Sons, London. Tonic Sol-fa method.

"How to Teach the Staff to Tonic Sol-fa Pupils."—Ed. Mason. J. Curwen & Sons, London.

"Popular Method of Sight-Singing."—Frank Damrosch. G. Schirmer, N. Y.

"New Exercises for Sight-Singing Classes."—Books I, II, III. W. W. Gilchrist. Theo. Presser.

"Method of Solfeggio."—L. A. Russell. G. Schirmer, N. Y. A high grade text-book.

"Supplement to Method of Solfeggio."—L. A. Russell. G. Schirmer, N. Y. Class work for two or three voices.

"Rudimental Class Teaching."—H. R. Palmer. John Church Co., Cincinnati. 56 pp.

"Teachers' Club."—George F. Root. John Church Co. 62 pp.

"Teachers' Manual."—John Curwen. J. Curwen & Sons, London. Deals with class work and the art of teaching.

"Practical Course in Ear-training."—Dr. S. Jadassohn. Breitkopf & Härtel, N. Y. 76 pp. Adapted for classes and self-instruction.

"Ear Training."—Arthur E. Heacox. Theo. Presser.

"Intervals, Chords and Ear-training."—J. P. Brown. O. Ditson Co., Boston. 110 pp.

"Rudiments of Music."—W. H. Cummings. Theo. Presser. 72 pp. Well-planned for use in classes.

Harmony and Composition.—"Practical Harmony." (On a French Basis)—Homer A. Norris. H. B. Stevens Co., Boston. Parts I. and II. with key. Covers modern chromatic harmony,

"Harmony: A Text-Book."—H. A. Clarke. Theo. Presser.

"Art of Counterpoint."—Homer A. Norris. H. B. Stevens Co., Boston. The author's aim has been to make counterpoint a delightful study, and to adapt the same to our modern harmonic system.

"Counterpoint, Strict and Free."—H. A. Clarke. Theo. Presser.

"Composition."—Dr. J. Stainer. Theo. Presser. 140 pp.

(1) "Counterpoint." (2) "Double Counterpoint and Canon." (3) "Fugue." (4) "Musical Form."—E. Prout.

"Musical Form."—(Bussler). G. Schirmer, N. Y.

Musical Forms.—E. Pauer. Theo. Presser. 186 pp.

Homophonic Forms.—P. Goetschius. G. Schirmer, N. Y. A recent work.

"Musical Analysis."—A. J. Goodrich. John Church Co., Cincinnati.

The Orchestra.—"Instrumentation."—E. Prout. Theo. Presser. 144 pp.

"Treatise on Modern Instrumentation."—Hector Berlioz. O. Ditson Co., Boston.

"Orchestra, and How to Write for it."—F. Corder. A recent work.

"The Orchestra."—E. Prout. Vol. I., the technic of the instruments. Vol. II., the instruments in combination. Augener & Co., London. A recent and most comprehensive work.

"The Orchestra and Orchestral Music."—W. J. Henderson. C. Scribner's Sons, N. Y. Helpful talk about the orchestra and its work—not a text-book on instrumentation.

"Course of Instruction in Instrumentation."—S. Jadassohn. Breitkopf & Hartel, N. Y. A modern, comprehensive work.

Conducting.—"Art of Conducting."—H. Berlioz. Jean White, Boston. 44 pp. Small pamphlet.

"On Conducting."—R. Wagner. C. Scribner's Sons, N. Y. 124 pp.

"Handbook of Conducting."—C. Schroeder. Augener & Co., London. 99 pp.

Accompanying.—"How to Play from Score."—F. J. Fétis. Wm. Reeves, London. 56 pp. with 40 pp. of music plates.

"Illustrations in Choir Accompaniment."—D. Buck. G. Schirmer, N. Y.

Books of Reference.—"Dictionary of Music and Musicians."—Sir George Grove. Macmillan & Co., N. Y. Four large volumes. A most valuable work.

"Encyclopædic Dictionary of Music."—One large volume. Dr. H. Riemann. Theo. Presser.

"Embellishments of Music."—L. A. Russell. Theo. Presser. A comprehensive and clear presentation of the subject.

"History of Music."—H. G. B. Hunt. C. Scribner's Sons, N. Y. 184 pp. From the beginning of the Christian Era to the present day.

"Lessons in Musical History."—J. C. Fillmore. Theo. Presser.

"Music and Musicians."—A. Lavignac. H. Holt & Co., N. Y. 492 pp. Comprising: A Study of Musical Sound; The Materials of Sound (Musical instruments and orchestration); The Grammar of Music; Esthetics; History of Music

(Including Music in America). The style is interesting and the work valuable to the student musician.

General Reading.—"Beautiful in Music."—E. Pauer. Novello, Ewer & Co., N. Y. ("Primer" series) 48 pp.

"Beautiful in Music."—Eduard Hanslick. Novello, Ewer & Co., N. Y.

"Boundaries of Music and Poetry."—W. A. Ambros. G. Schirmer, N. Y.

"Treatise on Choir and Chorus Singing."—F. J. Fétis. Novello, Ewer & Co., N. Y. ("Primer series) 31 pp.

"Theory of Interpretation."—A. J. Goodrich. Theo. Presser, Phila. Modern, fully illustrated. 293 pp.

"Musical Expression."—M. M. Lussy. Novello, Ewer & Co., N. Y. 236 pp.

"Sound and Music."—J. A. Zahm. A. C. McClurg & Co., Chicago.

"What is Good Music?"—W. J. Henderson. C. Scribner's Sons, N. Y.

"Evolution of the Art of Music."—C. H. H. Parry. C. Scribner's Sons, N. Y. A valuable modern "history" of music.

"Studies in Worship Music."—J. S. Curwen. C. Scribner's Sons, N. Y. *Second* series.

"American Composers."—Rupert Hughes. L. C. Page Co., Boston.

Chapter II.

The list of publishers' catalogues given below refers to Octavo editions unless otherwise stated. It represents an immense amount and variety of material for the use of choirs and choral societies. The annotations may be of service to directors seeking selections for special uses.

Novello, Ewer & Co., London and New York, Special Catalogues; "Music for the Church," for the "Home," for the "School" and for the "Choral Society." Music for all combinations of voices. Extensive list. Special lists for the Episcopal Service. Songs and Cantatas for children's

voices. Special Catalogues of music for occasions, as Christmas, Easter, etc. Specimen "Service List" issued monthly gratis. The Standard Oratorios, Masses and Cantatas.

Oliver Ditson Co., Boston. Special Classified Catalogues. "Choir Leader's List of Music for the Protestant Church." Music for all combinations of voices. Oratorios and Sacred Cantatas. Special catalogues of secular music for all voices. Secular Cantatas and large Choral Works. Music for the Roman Catholic Church. The standard masses. Monthly bulletin of new publications.

G. Schirmer, N. Y. Special Classified Catalogues: "The Choir-Master's Guide;" Music for the Protestant Church. "The Chorus Conductor's Guide;" Music for all combinations of voices. List of Standard Oratorios and Choral works. Special lists of ancient choral music, and of sacred music for male voices. Special list of easy two and three-part songs for children's voices. Collection of music (Folio) for the Roman Catholic Church. The careful classification of these catalogues adds to their value.

Arthur P. Schmidt, Boston. Special classified catalogue, of church music, anthems and part-songs. Several of the best American composers represented. Music for all combinations of voices. Special list of larger choral works by leading American composers. Music for the Roman Catholic Church.

Boston Music Co., Boston. Classified catalogue. Church music, chiefly by leading American writers. Higher grade secular choruses and part songs. Music for all voices.

White-Smith Music Co., Boston. Special Catalogue. Church music for male and female voices. Secular trios and quartets for all combinations of voices.

B. F. Wood Music Co., Boston. Publish the "Choir Journal" semi-monthly. Text and music-plates. Short catalogue of part-songs.

W. H. Gerrish, Boston. Special catalogue of sacred and secular music for male voices. Also male quartets for use in connection with fraternal society work.

H. B. Stevens Co., Boston. "Tremont" Collection. Sacred and secular music for all combinations of voices. Strong English and American writers. Short list of Oratorios and Cantatas.

John Church Co., Cincinnati and New York. Special Classified Catalogue. "Octavo Music for all choirs." Music for special occasions. Music for the Roman Catholic Church. Oratorios, Cantatas. Also a list of easier choral music, and music for children's voices. Works for use in Choral Classes and Conventions. Monthly Bulletin, "Music and Musicians."

S. Brainard's Sons Co., New York and Chicago. Choir music; many compositions for solo voice and chorus. Secular music: Classified Catalogue of choruses for all combinations of voices. Books for choral classes and conventions. List of easier music for male quartets.

J. Fisher & Bro., New York. Extensive catalogue of music for the Roman Catholic Church.

W. A. Pond & Co., New York. Music for all choirs, chiefly by American composers. Music for the Episcopal service. Service for male voices. Glees, madrigals aud part-songs.

Boosey & Co., New York. Classified Catalogue. Choruses from Standard Oratorios. Sacred Choral works. Music for the Episcopal Service and the Roman Catholic Church. A series of "Masses." Secular music for all combinations of voices. Operatic Choruses. Arrangements for four mixed voices of National airs of England, Ireland, Scotland and Wales.

Edwin Ashdown, New York. Extensive catalogue. Sacred and secular music for all combinations of voices. Selections and cantatas for children's voices.

Luckhardt & Belder, New York. Classified Catalogue. Special list of high-grade secular music for men's voices with accompaniment for orchestra.

Clayton F. Summy Co., Chicago. Short list of choir music. Agent for publications of several London firms. Music with German text for mixed and male voices. Monthly Bulletin; "The Music Review."

Fillmore Bros., Cincinnati and New York. Sacred and secular music for all combinations of voices. Special lists of books for classes and conventions. Easy cantatas and music for juveniles. Arrangements of "Gospel Songs" for female choir.

Silver, Burdett & Co., Boston. Series of choruses from Masses, Oratorios and Operas, arranged for school choirs.

"The Parish Choir," Boston, Mass. Music for Episcopal Service. Published weekly.

George Molineux, New York. Classified Catalogue. Sacred and secular music for all combinations of voices. Special list of sacred and secular music for male voices. Male quartets for fraternal society work.

Augener & Co., London. Special lists of secular music for female voices, in two, three and four parts. Also music for children's voices, including high-grade cantatas.

THE END.

CONTENTS

PART I.

ORGANIZATION

CHAPTER I.

Introduction—The Church Choir—Quartet of Men's Voices, and of Women's Voices—Trio, Women's Voices—Chorus of Men's Voices, and of Women's Voices—Quartet of Mixed Voices—The Balancing and Blending of Voices. 5

CHAPTER II.

Quintet Choir—Double Mixed Quartet..... 12

CHAPTER III.

Choir of Boys and Men—Training of Boys' Voices..... 13

CHAPTERS IV, V, VI, VII, VIII, IX.

Chorus of Mixed Voices—Table of "Best Notes"—Classification of Voices—Securing Material—The "Seat" Question—Inefficient Members..... 15

CHAPTER X.

Choir of Children's Voices..... 30

CHAPTER XI.

Choral Society—Plan for Organization—Conductor as Organizer..... 32

PART II.

THE CHOIR DIRECTOR

CHAPTERS I, II.

Personal Qualifications..... 37

CHAPTER III.

Technical Qualifications..... 39

CHAPTERS IV, V.

In the Rehearsal Room—Director s Record Book—Discipline..... 40

CHAPTERS VI, VII.

Planning Services and Concerts—The "Local" Soloist Question—Concert Advertising.—Unity with Variety in Service Music..... 44

CHAPTER VIII.

Program-Making..... 50

PART III.

THE CHORAL CONDUCTOR

CHAPTER I.

Introduction..... 52

CHAPTER II.

"Manner" in Conducting—Use of the Baton..... 53

CHAPTERS III, IV.

Time-Beating—In Recitative..... 56

CHAPTERS V, VI.

Interpretation—Development of the Imagination—Feeling—Study of the Text.... 64

CHAPTERS VII, VIII, IX, X.

Interpretation—In General—Study of the Music—Tempo—Accent—Emphasis—Phrasing—Breath-Taking—Shading..... 72

CHAPTER XI.

Choral Delivery—Precision in Attack and Release—Expressive Treatment of Consonants—Three "Forms" of Voice..... 101

CHAPTER XII.

"Higher" (Emotional) Expression, The..... 107

CHAPTER XIII.

Recitative—Modern Choral Semi-Recitative..... 108

CHAPTER XIV.

Hymn-Singing..... 110

PART IV.

THE CHOIR

CHAPTER I.

Choral Drill—Securing and Holding Attention..... 111

CHAPTERS II, III, IV.

Sight-Singing—Singing Flat or Sharp—Ear-Training..... 113

CHAPTERS V, VI, VII.

Voice-Production—Breath-Control—The Vowels—Diphthongs—Volume—Intensity—Resonance..... 117

CHAPTER VIII.

Blending of Voices..... 122

CHAPTERS IX, X, XI, XII, XIII.

Singing—Flexibility—The "Swell"—Agility—Scales, Runs, Ornaments—Attack and Release—Legato—Vowel Equalization—Staccato..... 123

CHAPTER XIV.

Speech in Song—Pronunciation—Enunciation—Articulation..... 135

CHAPTER XV.

Expression—Special Dynamics—Shading—Tone-Coloring—Emotional Expression 145

CHAPTER XVI.

Breath-Management—The Half-Breath 149

CHAPTER XVII.

Plan for Choir-Rehearsal 151

CHAPTER XVIII.

Delivery of Hymns—Chanting 152

CHAPTER XIX.

Studying New Music 154

CHAPTER XX.

Choir-Preparation, (Hints on) 157

PART V.

SERVICE AND CONCERT

CHAPTER I.

Seating of Performers—Chorus and Orchestra 159

CHAPTER II.

Choir in Concert Performance—Rehearsals of Chorus with Orchestra—"Stage-Fright." 161

CHAPTER III.

Conductor in Performance—Conductor and Soloist—Celebrated Conductors at work 162

CHAPTER IV.

Choral Accompanist 167

PART VI.

LITERATURE

CHAPTER I.

Text-Books—Works of Reference—General Reading 168

CHAPTER II.

Catalogues of Choral Music, (Annotated) 171

A TEXT-BOOK OF MUSICAL EXPRESSION

THEORY OF INTERPRETATION

By A. J. GOODRICH

PRICE, $2.00

This is a unique work, a revelation indeed, from the fact of it being the only complete work on Interpretation that there is published. Not a mere compilation, but a complete and original system for the unfolding of musical style and content. It contains the essence of all other works on the subject. A text-book for students' use.

STUDIES IN MUSICAL RHYTHM

By EDGAR L. JUSTIS

FOR ANY ONE STUDYING MUSIC

PRICE, 50 CENTS

Most every pupil is deficient in time, and the reason is, that no direct practice is ever given. In this work nothing but time value of notes is considered. The exercises can be played on one key at the piano or tapped out with lead-pencil or hand on the table. The exercises are not to be played once or twice, but daily until perfect command over every combination of rest and notes is attained. The work can be given with the very first lesson in music. There is no work covering exactly this ground.

MARKS' WRITING BOOK

PRICE, 25 CENTS

A handy form of writing book, the idea of which was suggested by E. F. Marks, a well-known teacher, of New York. It contains alternate pages ruled on one side for music writing and on the opposite page for hand-writing, so that the musical examples may be written opposite to and in connection with the notes bearing thereon. The book also contains directions as to the proper manner of writing the characters and signs used in musical notation.

A HISTORY OF MUSIC FOR CHILDREN

First Studies in Music Biography

BY THOMAS TAPPER

THERE is no other book of this kind on the market. For foundation-study in musical history this book is the best obtainable. Teachers who know the superior value of biography over history for first study will secure the best results in their class-room work with this volume.

Each biography is the result of careful study; it is direct, readable, and never heavy. Events in American history are deftly woven in, and the reader gets an historical picture from biographical study.

A full and complete sketch of every composer's life is given, containing as much as the average student should know of composers. Its value lies in the interest it stimulates and maintains; in the expert manner in which it makes use of the facts of general history, by identifying each composer with certain familiar characters and incidents, thus making music history a part of the world history; in its method of presentation, serving as a reliable introductory manual to the special study of music history.

The preface, directed to the teacher, explains fully how to proceed with the book in teaching. With each composer there is given a portrait and illustrations, tabular views, sets of questions on the text, and suggestions for further study.

Fully Illustrated

Price

$1.50

For Self- or Class-Study
For One's Own Reading

Songs for Children

BY FRANZ ABT.

Op. 517 and 520.

PRICE, 30 CENTS.

The Name of Franz Abt

ATTACHED to a song assures the musician of its excellency, for Abt has written some of the most tuneful melodies ever penned. But when a song-writer of his ability and with such a personality as he had turns his attention towards the children we may expect something doubly delightful. And this is just what Abt has given us in his "Children's Songs."

There are 16 Songs

IN the book, a number of them being written for two voices. The melodies are bright, cheerful and pleasing, while the sentiment expressed by the words is particularly calculated to attract the attention and catch the fancy of the little folks. It is not always an easy matter for a teacher to find songs suitable in sentiment for children's use. These are just the thing. Some are sad, some are gay, and some are humorous. It will be useful to have in the home or in the school.

Vocal Duets

Thirteen Vocal Duets, by

MENDELSSOHN.

With English and German Words.

Price, 50 cents.

Contains all of Mendelssohn's most popular duets, such as "I would that my Love," "Greeting," "Autumn Song," "The Sabbath Morn," and others. They are written for first and second voices, and are all pleasing and effective music of the highest order.

Mendelssohn wrote with

a thorough understanding of the voice and its peculiarities, at a time when a good *bel canto* was a *sine qua non* of a finished singer. The educational value of these pieces is such that it may be said that a systematic course in vocal study must take account of these duets, aside from the beauty and pleasing qualities which render them useful in the home-circle and concert room.

The Choral Class Book....

A Text-book for Singing Schools, Colleges, Institutes, Public Schools, Etc., Etc.

By L. S. LEASON and H. H. McGRANAHAN.

Complete, in Board Covers, 75 Cents.
194 Pages, Large Octavo.

A complete course in chorus singing from the very beginning to the most advanced concert work. Containing an abundance of material for every purpose,—church and concert, solos and quartets, anthems, patriotic songs, etc., etc., and a selection of choruses from the best works of the great masters. A great advantage this work has in addition to the large volume and variety of material is the separation into parts, as follows:

PART I.—Elementary Department . . . . . *30 Cents.*
A Graded Course for Beginners.

PART II.—Intermediate Department . . . . . *30 Cents.*
Church Music, Secular Choruses, Glees, Patriotic Songs, Vocalises, etc.

PART III.—Chorus Department . . . . . *30 Cents.*
Choruses, Obligato Songs, etc., selected from the works of Wagner, Mendelssohn, Haydn, Brahms and others.

A Liberal discount is allowed. Send for Free Sample Pages.

NEW EXERCISES

FOR

Sight-Singing Classes.

BY

W. W. GILCHRIST.

IN THREE BOOKS:

Parts 1 and 2, each 50 Cents. Part 3, $1.00.

There are many excellent works on the **theory** of sight-singing, but in the matter of reiterative exercise there has always been a great lack. Mr. Gilchrist's work, representing, as it does, the accumulated experience of years, most completely meets this want, a large amount of practice being given on each point as it comes up. The exercises are made adaptable to any system, and are so arranged that they can be used by either male, female, or mixed-voice classes. It is, without doubt, the largest and most complete set of sight-singing exercises ever published.

BRIGHAM YOUNG UNIVERSITY
3 1197 20244 6693

Date Due

All library items are subject to recall at any time.

OCT 18 2012		

Brigham Young University